FH™

A FUL-HORNE PRODUCTION

ADULT★ EDITION

White Whore FUNNIES

75¢

NO.1
Juvember '75

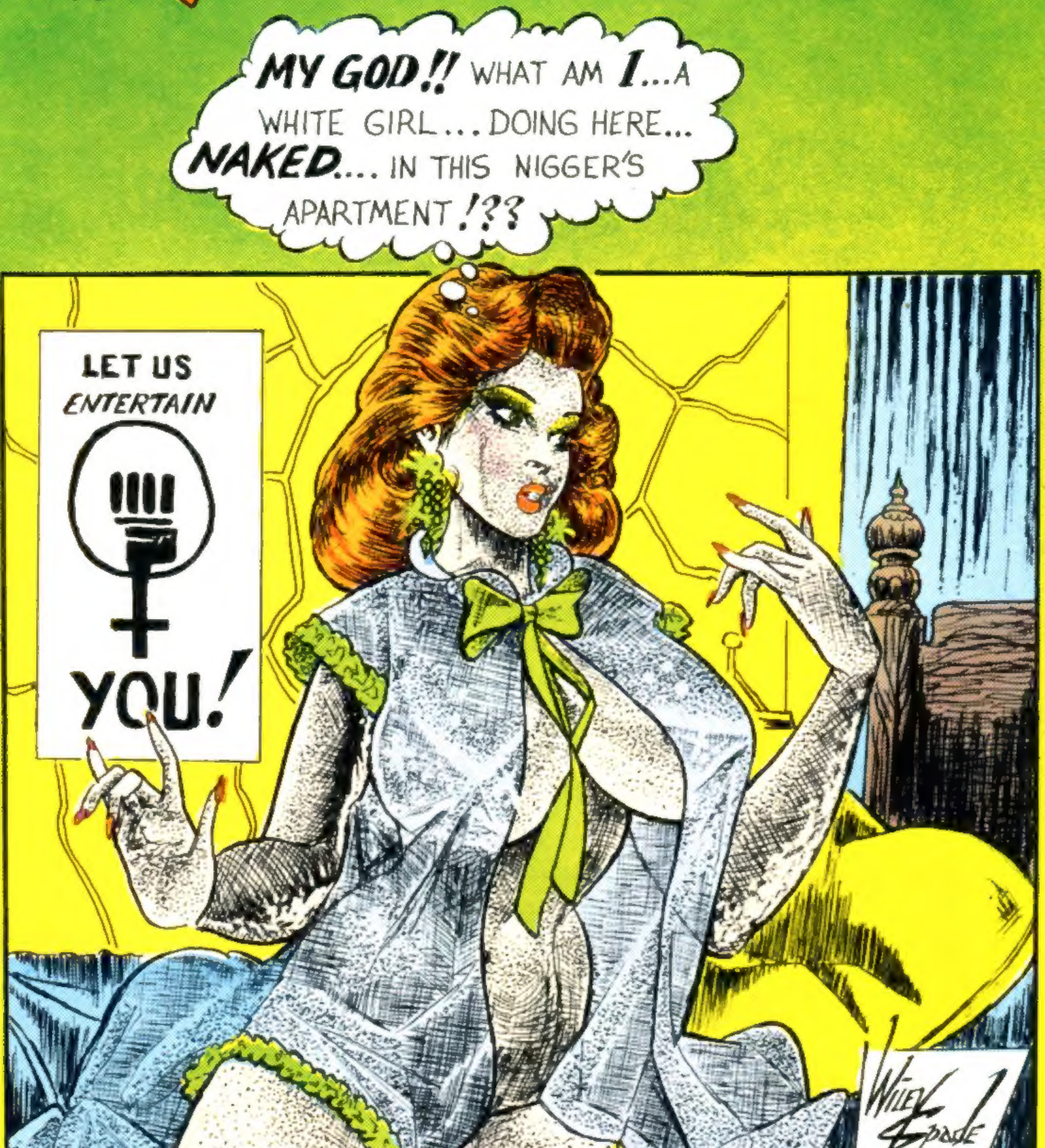
MY GOD!! WHAT AM I...A WHITE GIRL... DOING HERE... NAKED.... IN THIS NIGGER'S APARTMENT!??
LET US ENTERTAIN YOU!
Wiley Spade

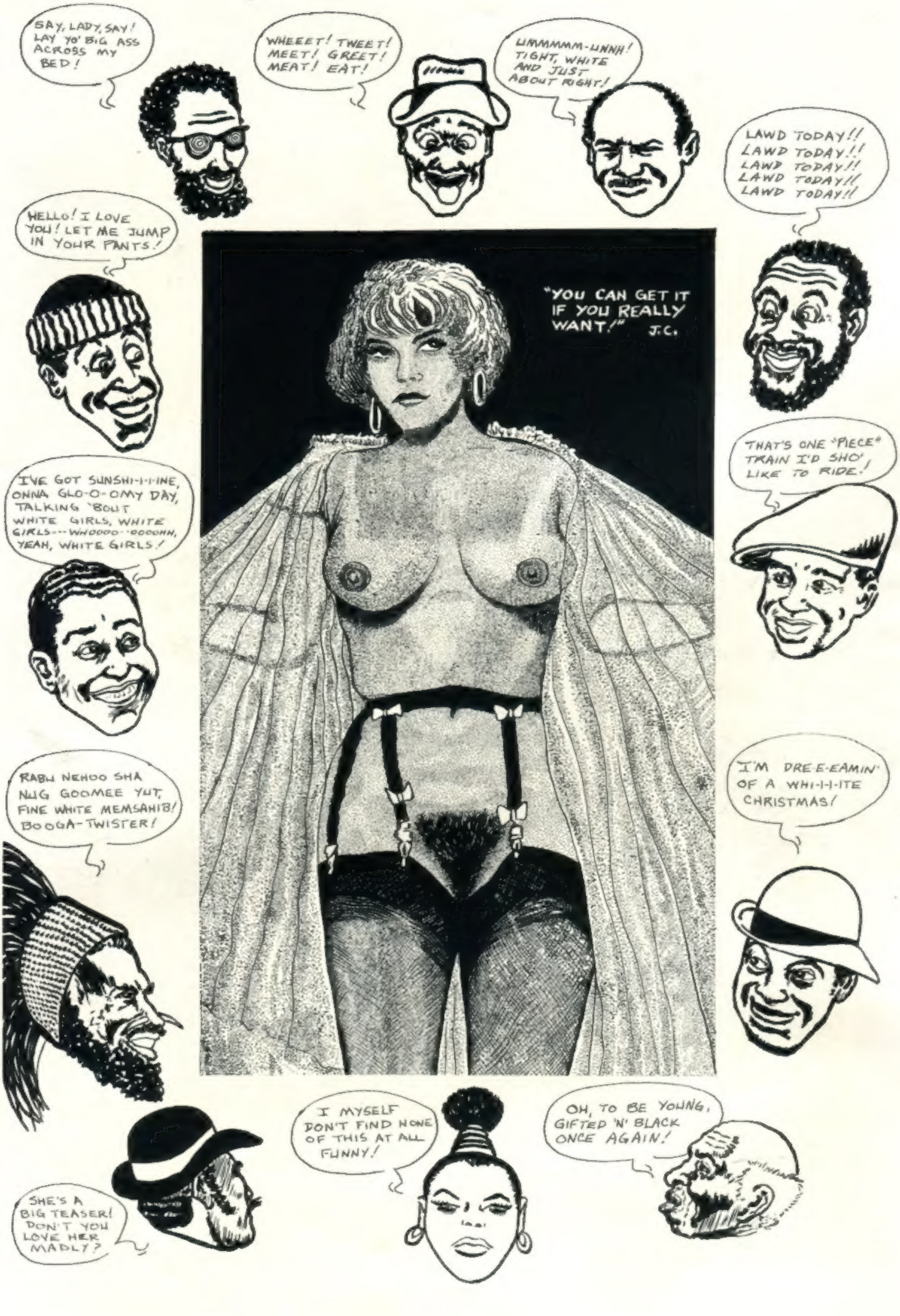
SAY, LADY, SAY! LAY YO' BIG ASS ACROSS MY BED!
WHEEEET! TWEET! MEET! GREET! MEAT! EAT!
UMMMMM-UNNH! TIGHT, WHITE AND JUST ABOUT RIGHT!
LAWD TODAY!! LAWD TODAY!! LAWD TODAY!! LAWD TODAY!! LAWD TODAY!!
HELLO! I LOVE YOU! LET ME JUMP IN YOUR PANTS!
"YOU CAN GET IT IF YOU REALLY WANT!" J.C.
THAT'S ONE "PIECE" TRAIN I'D SHO' LIKE TO RIDE!
I'VE GOT SUNSHI-I-I-INE, ONNA GLO-O-OMY DAY, TALKING 'BOUT WHITE GIRLS, WHITE GIRLS--- WHOOOO--OOOOHH, YEAH, WHITE GIRLS!
I'M DRE-E-EAMIN' OF A WHI-I-I-ITE CHRISTMAS!
RABU NEHOO SHA NUG GOOMEE YUT, FINE WHITE MEMSAHIB! BOOGA-TWISTER!
I MYSELF DON'T FIND NONE OF THIS AT ALL FUNNY!
OH, TO BE YOUNG, GIFTED 'N' BLACK ONCE AGAIN!
SHE'S A BIG TEASER! DON'T YOU LOVE HER MADLY?

"I'LL SERVE JOE AND MYSELF, HON--- YOU DON'T MIND A LITTLE WHITE MEAT, DO YOU, JOE?"

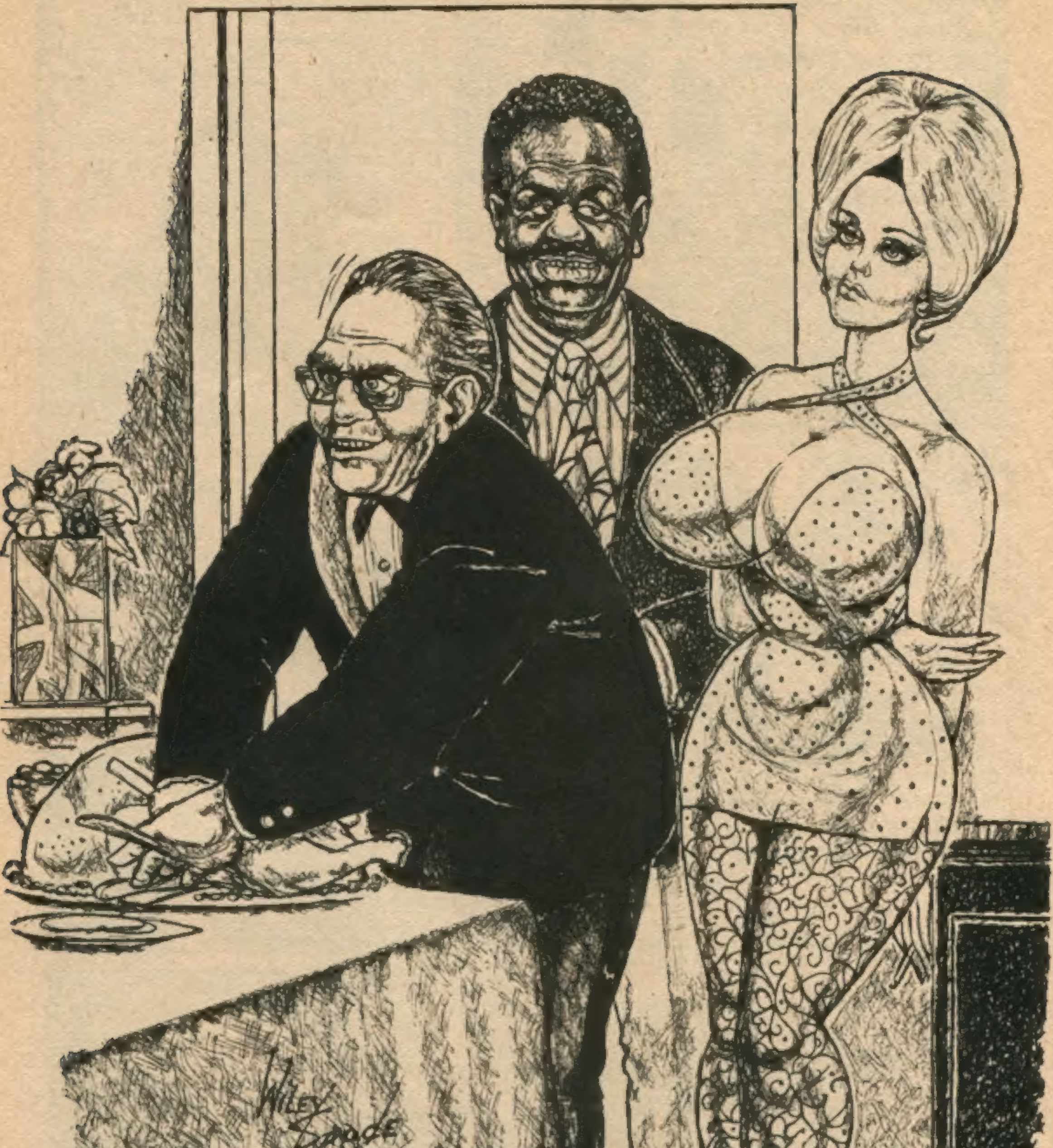

WHITE WHORE FUNNIES, VOL. 1, No. 1, OCTEMBER 1975, PUBLISHED (MIRACULOUSLY) BY FUL-HORNE PRODUCTIONS, 1645 FOLSOM ST., SUITE No. 5, *SAN FRANCISCO, CALIF., 94103.* LARRY FULLER (TO WHOM THIS BOOK IS RESPECTFULLY DEDICATED) PUBLISHER, EDITOR, *ARTIST(S), SALESMAN, CHIEF WHITE* GIRL PROSELYTE AND ALL AROUND HEAD NIGGER. MANY THANKS TO BIG TOM HORNE, WHOSE CONSIDERABLE INFLUENCE IS CERTAINLY EVIDENT; SAME TO A. CHRISTIAN BLACK AND THE SPADE BROTHERS FOR THE MUCH NEEDED INTERFERENCE THEY RAN. COPYRIGHT (EVERYTHING IN THIS BOOK IS) 1975 *(SEPT. 75) BY LARRY FULLER* WITH ALL RIGHTS RESERVED. NO PORTION OF THIS BOOK'S CONTENTS *MAY BE USED WITHOUT THE* EXPRESS WRITTEN PERMISSION OF THE PUBLISHER. ALL PERSONS DEPICTED HEREIN ARE FICTIONAL AND ANY RESEMBLANCE TO PERSONS DECEASED AND/OR EXTANT IS... WELLL.... COINCIDENTAL. A-HYUK A-HYUK.

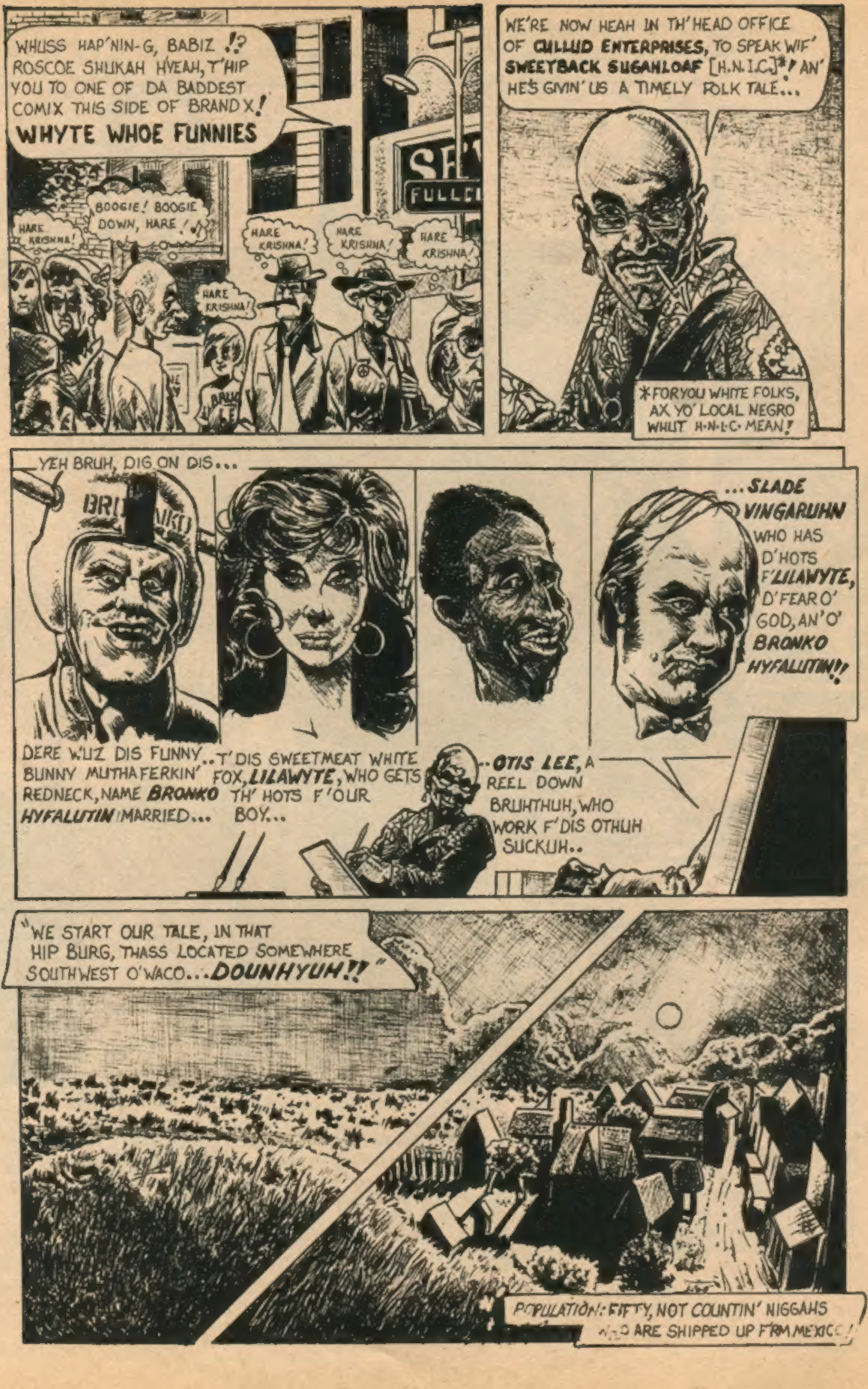
WHUSS HAP'NIN-G, BABIZ !? ROSCOE SHUKAH HYEAH, T'HIP YOU TO ONE OF DA BADDEST COMIX THIS SIDE OF BRAND X! WHYTE WHOE FUNNIES
HARE KRISHNA!
BOOGIE! BOOGIE DOWN, HARE !
HARE KRISHNA!
HARE KRISHNA!
HARE KRISHNA!
HARE KRISHNA!
SF
FULLCI
WE'RE NOW HEAH IN TH'HEAD OFFICE OF CULLUD ENTERPRISES, TO SPEAK WIF' SWEETBACK SUGAHLOAF [H.N.I.C.]*! AN' HE'S GIVIN' US A TIMELY FOLK TALE...
*FOR YOU WHITE FOLKS, AX YO' LOCAL NEGRO WHUT H.N.I.C. MEAN!
YEH BRUH, DIG ON DIS...
...SLADE VINGARUHN WHO HAS D'HOTS F'LILAWYTE, D'FEAR O' GOD, AN'O' BRONKO HYFALUTIN!!
DERE WUZ DIS FUNNY BUNNY MUTHAFERKIN' REDNECK, NAME BRONKO HYFALUTIN MARRIED...
..T'DIS SWEETMEAT WHITE FOX, LILAWYTE, WHO GETS TH' HOTS F'OUR BOY...
..OTIS LEE, A REEL DOWN BRUHTHUH, WHO WORK F'DIS OTHUH SUCKUH..
"WE START OUR TALE, IN THAT HIP BURG, THASS LOCATED SOMEWHERE SOUTHWEST O'WACO...DOUNHYUH!!"
POPULATION: FIFTY, NOT COUNTIN' NIGGAHS WHO ARE SHIPPED UP F'RM MEXICO!

PUNCH LINE!

WRITTEN BY: Aysof Spade

DESIGNED BY: WILEY SPADE

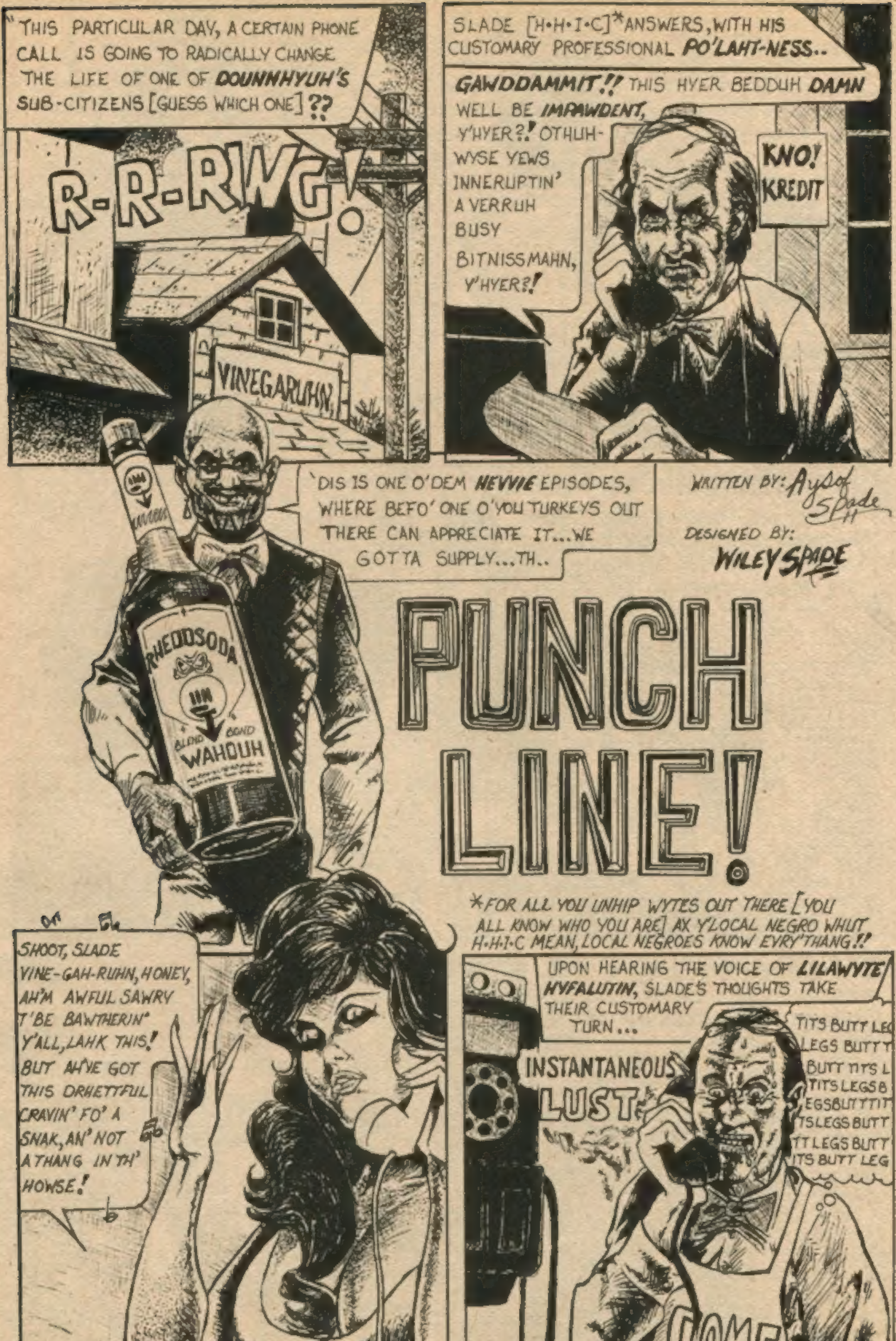
"THIS PARTICULAR DAY, A CERTAIN PHONE CALL IS GOING TO RADICALLY CHANGE THE LIFE OF ONE OF **DOUNNHYUH'S** SUB-CITIZENS [GUESS WHICH ONE] ??
R-R-RWG!
VINEGARUHN
SLADE [H•H•I•C]* ANSWERS, WITH HIS CUSTOMARY PROFESSIONAL **PO'LAHT-NESS**..
GAWDDAMMIT!! THIS HYER BEDDUH **DAMN** WELL BE **IMPAWDENT**, Y'HYER?! OTHUH-WYSE YEWS INNERUPTIN' A VERRUH BUSY BITNISSMAHN, Y'HYER?!
KNO! KREDIT
'DIS IS ONE O'DEM **HEVVIE** EPISODES, WHERE BEFO' ONE O'YOU TURKEYS OUT THERE CAN APPRECIATE IT...WE GOTTA SUPPLY...TH..
RHEDDSODA
BLEND BOND
WAHOUH
*FOR ALL YOU UNHIP WYTES OUT THERE [YOU ALL KNOW WHO YOU ARE] AX Y'LOCAL NEGRO WHUT H•H•I•C MEAN, LOCAL NEGROES KNOW EVRY'THANG!!
SHOOT, SLADE VINE-GAH-RUHN, HONEY, AH'M AWFUL SAWRY T'BE BAWTHERIN' Y'ALL, LAHK THIS! BUT AH'VE GOT THIS DRHETTFUL CRAVIN' FO' A SNAK, AN' NOT A THANG IN TH' HOWSE!
UPON HEARING THE VOICE OF **LILAWYTE HYFALUTIN**, SLADE'S THOUGHTS TAKE THEIR CUSTOMARY TURN...
INSTANTANEOUS LUST!
TITS BUTT LEG
LEGS BUTT T
BUTT TITS L
TITS LEGS B
EGS BUTT TIT
TS LEGS BUTT
TT LEGS BUTT
ITS BUTT LEG
COME

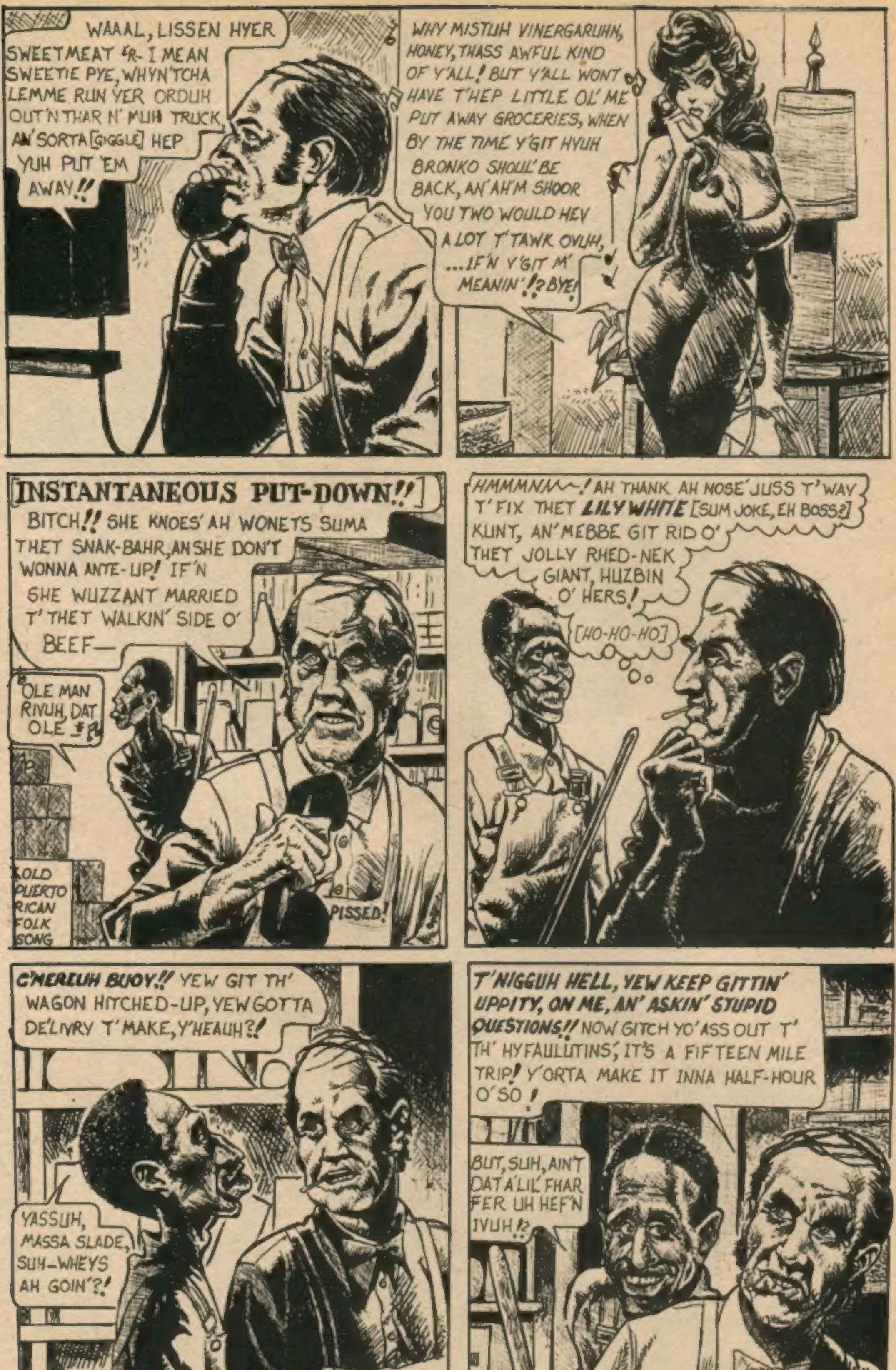
WAAAL, LISSEN HYER SWEETMEAT ER- I MEAN SWEETIE PYE, WHYN'TCHA LEMME RUN YER ORDUH OUT'N THAR N' MUH TRUCK AN' SORTA [GIGGLE] HEP YUH PUT 'EM AWAY!!
WHY MISTUH VINERGARUHN, HONEY, THASS AWFUL KIND OF Y'ALL! BUT Y'ALL WONT HAVE T'HEP LITTLE OL' ME PUT AWAY GROCERIES, WHEN BY THE TIME Y'GIT HYUH BRONKO SHOUL' BE BACK, AN' AH'M SHOOR YOU TWO WOULD HEV A LOT T' TAWK OVUH, ...IF'N Y'GIT M' MEANIN'!? BYE!
[INSTANTANEOUS PUT-DOWN!!]
BITCH!! SHE KNOES' AH WONETS SUMA THET SNAK-BAHR, AN SHE DON'T WONNA ANTE-UP! IF'N SHE WUZZANT MARRIED T' THET WALKIN' SIDE O' BEEF—
OLE MAN RIVUH, DAT OLE
OLD PUERTO RICAN FOLK SONG
PISSED!
HMMMNN~~! AH THANK AH NOSE' JUSS T' WAY T' FIX THET LILY WHITE [SUM JOKE, EH BOSS?] KUNT, AN' MEBBE GIT RID O' THET JOLLY RHED-NEK GIANT, HUZBIN O' HERS!
[HO-HO-HO]
C'MEREUH BUOY!! YEW GIT TH' WAGON HITCHED-UP, YEW GOTTA DE'LIVRY T' MAKE, Y'HEAUH?!
YASSUH, MASSA SLADE, SUH—WHEYS AH GOIN'?!
T'NIGGUH HELL, YEW KEEP GITTIN' UPPITY, ON ME, AN' ASKIN' STUPID QUESTIONS!! NOW GITCH YO' ASS OUT T' TH' HYFAULUTINS; IT'S A FIFTEEN MILE TRIP! Y'ORTA MAKE IT INNA HALF-HOUR O'SO!
BUT, SUH, AIN'T DAT A LIL' FHAR FER UH HEF'N IVUH!?

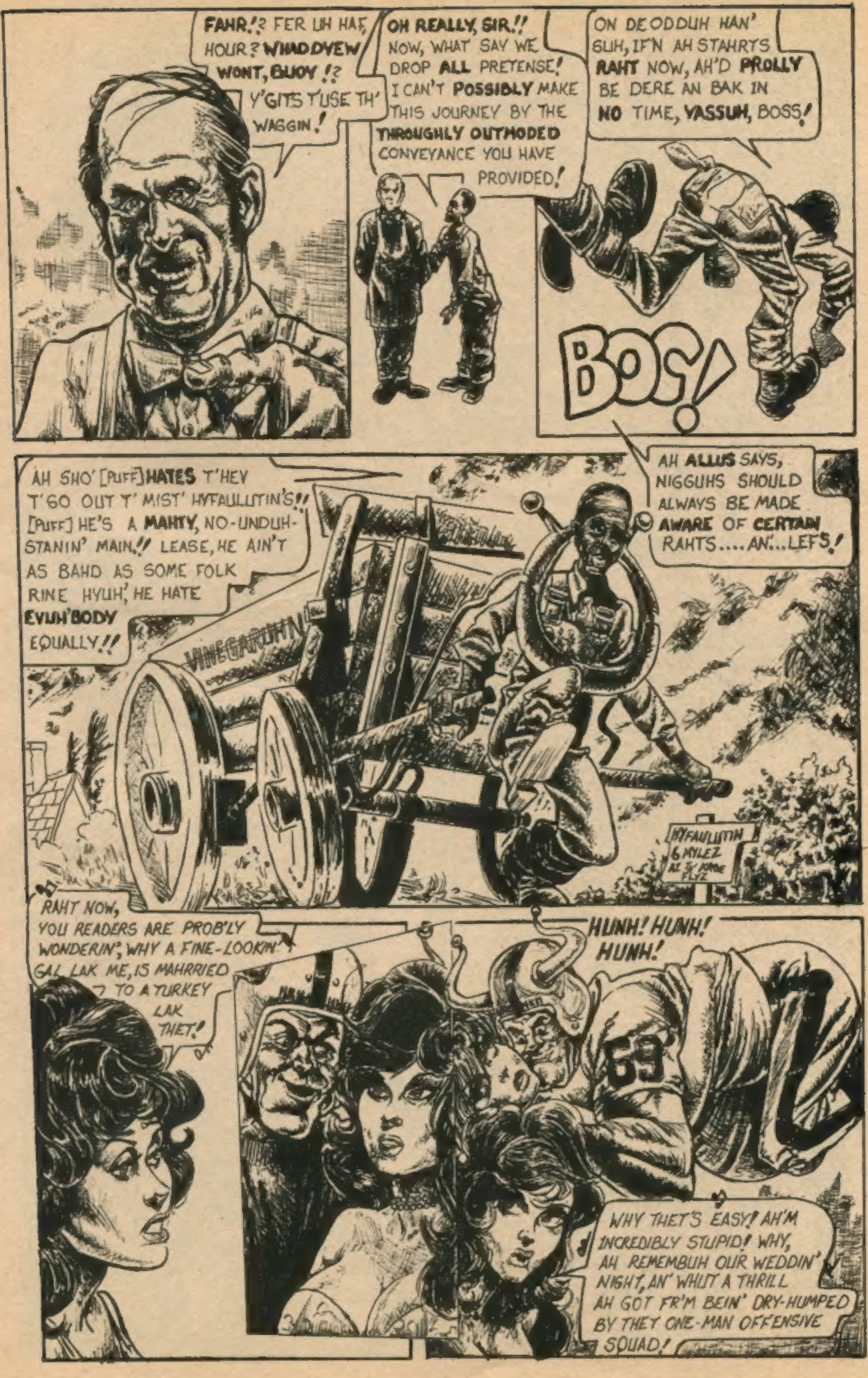
FAHR!? FER UH HAF HOUR? WHADDYEW WONT, BUOY!? Y'GITS T'USE TH' WAGGIN!
OH REALLY, SIR!! NOW, WHAT SAY WE DROP ALL PRETENSE! I CAN'T POSSIBLY MAKE THIS JOURNEY BY THE THROUGHLY OUTMODED CONVEYANCE YOU HAVE PROVIDED!
ON DE ODDUH HAN' SUH, IF'N AH STAHRTS RAHT NOW, AH'D PROLLY BE DERE AN BAK IN NO TIME, YASSUH, BOSS!
BOOF!
AH ALLUS SAYS, NIGGUHS SHOULD ALWAYS BE MADE AWARE OF CERTAIN RAHTS.... AN'...LEFS!
AH SHO' [PUFF] HATES T'HEV T'GO OUT T' MIST' HYFAULUTIN'S!! [PUFF] HE'S A MAHTY, NO-UNDUH-STANIN' MAIN!! LEASE, HE AIN'T AS BAHD AS SOME FOLK RINE HYUH, HE HATE EVUH'BODY EQUALLY!!
VINEGARUHN
HYFAULUTIN 6 MYLEZ AZ TH' KROE FLYZ
RAHT NOW, YOU READERS ARE PROB'LY WONDERIN', WHY A FINE-LOOKIN' GAL LAK ME, IS MAHRRIED TO A TURKEY LAK THET!
HUNH! HUNH! HUNH!
69
WHY THET'S EASY! AH'M INCREDIBLY STUPID! WHY, AH REMEMBUH OUR WEDDIN' NIGHT, AN' WHUT A THRILL AH GOT FR'M BEIN' DRY-HUMPED BY THET ONE-MAN OFFENSIVE SQUAD!

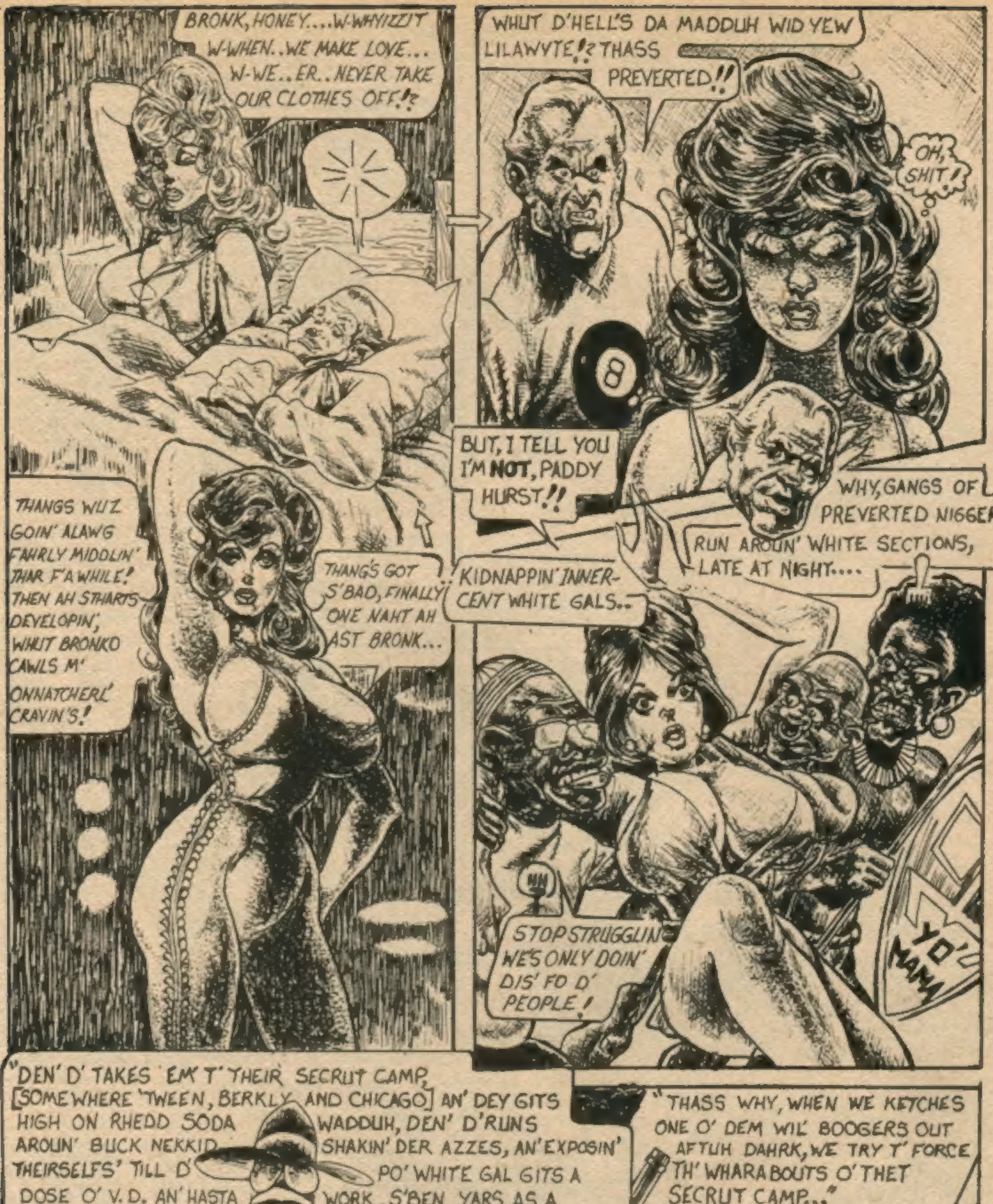
BRONK, HONEY....W-WHYIZZIT W-WHEN..WE MAKE LOVE... W-WE..ER..NEVER TAKE OUR CLOTHES OFF!?
THANGS WUZ GOIN' ALAWG FAHRLY MIDDLIN' THAR F'AWHILE! THEN AH STHARTS DEVELOPIN', WHUT BRONKO CAWLS M' ONNATCHERL' CRAVIN'S!
THANG'S GOT S'BAD, FINALLY ONE NAHT AH AST BRONK...
WHUT D'HELL'S DA MADDUH WID YEW LILAWYTE!? THASS PREVERTED!!
OH, SHIT!
8
BUT, I TELL YOU I'M **NOT**, PADDY HURST!!
WHY, GANGS OF PREVERTED NIGGERS RUN AROUN' WHITE SECTIONS, LATE AT NIGHT....
KIDNAPPIN' INNER-CENT WHITE GALS..
STOP STRUGGLIN WE'S ONLY DOIN' DIS' FO D' PEOPLE!
YO' MAMA
"DEN' D' TAKES 'EM' T' THEIR SECRUT CAMP, [SOMEWHERE 'TWEEN, BERKLY AND CHICAGO] AN' DEY GITS HIGH ON RHEDD SODA WADDUH, DEN' D'RUNS AROUN' BUCK NEKKID SHAKIN' DER AZZES, AN'EXPOSIN' THEIRSELFS' TILL D' PO' WHITE GAL GITS A DOSE O' V.D. AN' HASTA WORK, S'BEN YARS AS A HOOCHIE-KOOCHIE DAINCER T'GIT RID OF IT!"
"THASS WHY, WHEN WE KETCHES ONE O' DEM WIL' BOOGERS OUT AFTUH DAHRK, WE TRY T' FORCE TH' WHARABOUTS O' THET SECRUT CAMP..."
BOO-GA-LOO!
NOOYAUK?!...OSLO NORWAY?..WALNUT CREEK!?...UH!..ER..

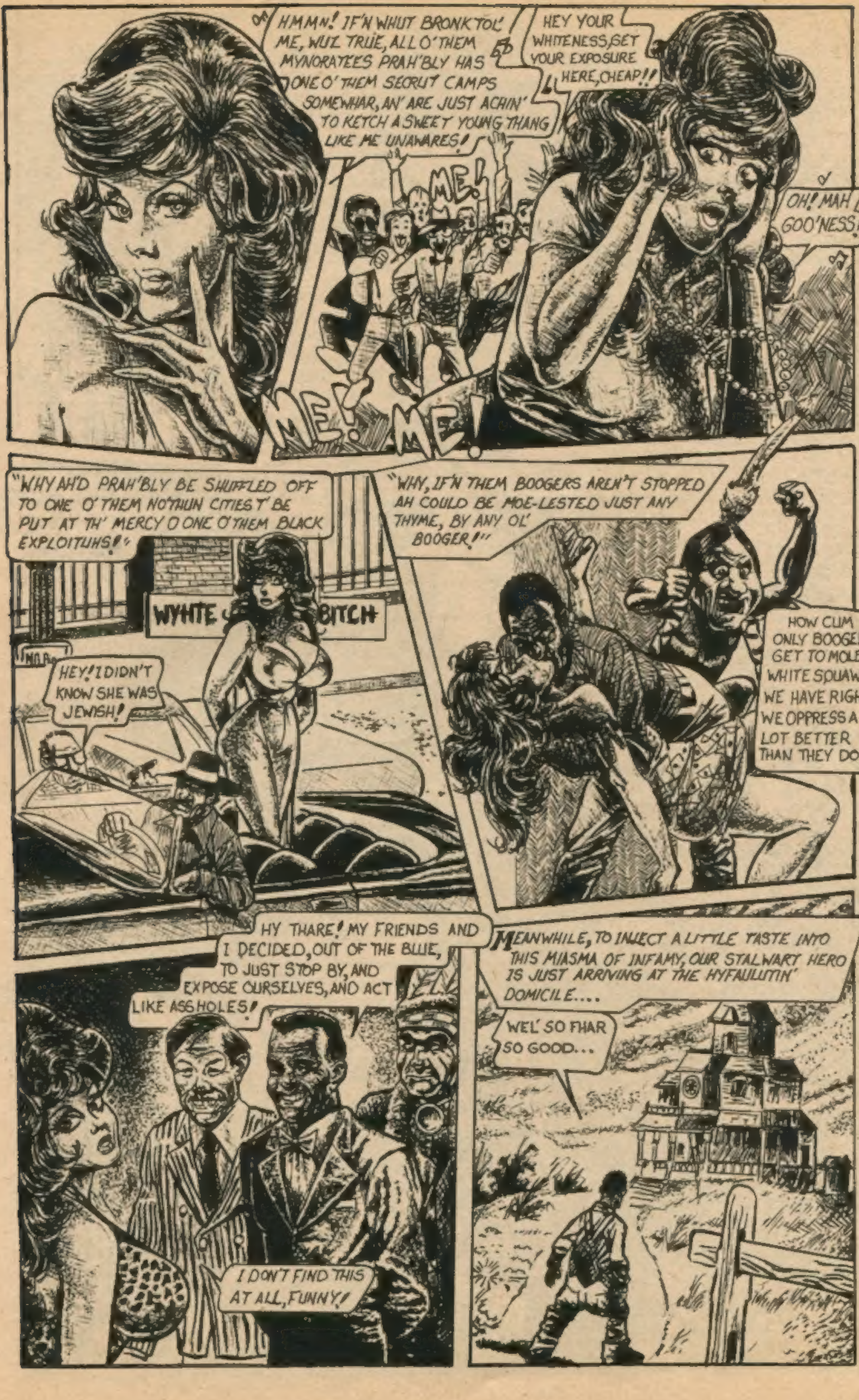
HMMN! IF'N WHUT BRONK TOL' ME, WUZ TRUE, ALL O' THEM MYNORATEES PRAH'BLY HAS ONE O' THEM SECRUT CAMPS SOMEWHAR, AN' ARE JUST ACHIN' TO KETCH A SWEET YOUNG THANG LIKE ME UNAWARES!
ME!
ME! ME!
HEY YOUR WHITENESS, GET YOUR EXPOSURE HERE, CHEAP!!
OH! MAH GOO'NESS!!
"WHY AH'D PRAH'BLY BE SHUFFLED OFF TO ONE O' THEM NO'THUN CITIES T' BE PUT AT TH' MERCY O ONE O'THEM BLACK EXPLOITUHS!"
WYHTE
BITCH
HEY! I DIDN'T KNOW SHE WAS JEWISH!
"WHY, IF'N THEM BOOGERS AREN'T STOPPED AH COULD BE MOE-LESTED JUST ANY THYME, BY ANY OL' BOOGER!"
HOW CUM ONLY BOOGERS GET TO MOLEST WHITE SQUAW!? WE HAVE RIGHTS, WE OPPRESS A LOT BETTER THAN THEY DO!
HY THARE! MY FRIENDS AND I DECIDED, OUT OF THE BLUE, TO JUST STOP BY, AND EXPOSE OURSELVES, AND ACT LIKE ASSHOLES!
I DON'T FIND THIS AT ALL, FUNNY!
MEANWHILE, TO INJECT A LITTLE TASTE INTO THIS MIASMA OF INFAMY, OUR STALWART HERO IS JUST ARRIVING AT THE HYFAULUTIN' DOMICILE....
WEL' SO FHAR SO GOOD...

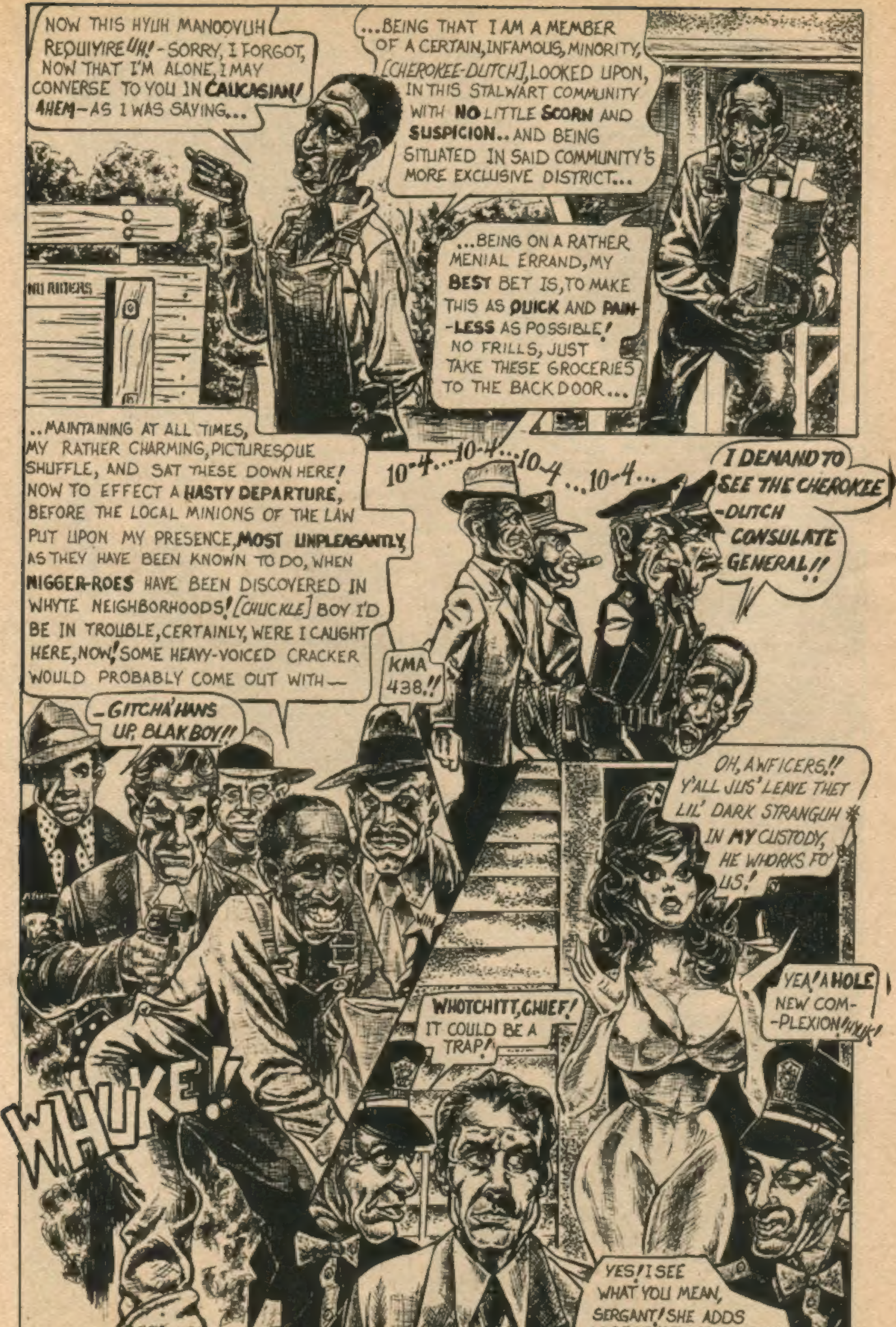
NOW THIS HYUH MANOOVUH REQUIYRE UH! - SORRY, I FORGOT, NOW THAT I'M ALONE, I MAY CONVERSE TO YOU IN CAUCASIAN! AHEM—AS I WAS SAYING...
...BEING THAT I AM A MEMBER OF A CERTAIN, INFAMOUS, MINORITY, [CHEROKEE-DUTCH], LOOKED UPON, IN THIS STALWART COMMUNITY WITH NO LITTLE SCORN AND SUSPICION.. AND BEING SITUATED IN SAID COMMUNITY'S MORE EXCLUSIVE DISTRICT...
NO RIDERS
...BEING ON A RATHER MENIAL ERRAND, MY BEST BET IS, TO MAKE THIS AS QUICK AND PAINLESS AS POSSIBLE! NO FRILLS, JUST TAKE THESE GROCERIES TO THE BACK DOOR...
..MAINTAINING AT ALL TIMES, MY RATHER CHARMING, PICTURESQUE SHUFFLE, AND SAT THESE DOWN HERE! NOW TO EFFECT A HASTY DEPARTURE, BEFORE THE LOCAL MINIONS OF THE LAW PUT UPON MY PRESENCE, MOST UNPLEASANTLY, AS THEY HAVE BEEN KNOWN TO DO, WHEN NIGGER-ROES HAVE BEEN DISCOVERED IN WHYTE NEIGHBORHOODS! [CHUCKLE] BOY I'D BE IN TROUBLE, CERTAINLY, WERE I CAUGHT HERE, NOW! SOME HEAVY-VOICED CRACKER WOULD PROBABLY COME OUT WITH—
10-4...10-4...10-4...10-4...
I DEMAND TO SEE THE CHEROKEE-DUTCH CONSULATE GENERAL!!
KMA 438.!!
-GITCHA' HANS UP, BLAK BOY!!
OH, AWFICERS!! Y'ALL JUS' LEAVE THET LIL' DARK STRANGUH IN MY CUSTODY, HE WHORKS FO' US!
WHUKE!!
WHOTCHITT, CHIEF! IT COULD BE A TRAP!
YES! I SEE WHAT YOU MEAN, SERGANT! SHE ADDS A WHOLE NEW COMPLEXION TO THIS CASE!
YEA! A HOLE NEW COMPLEXION! HUK!

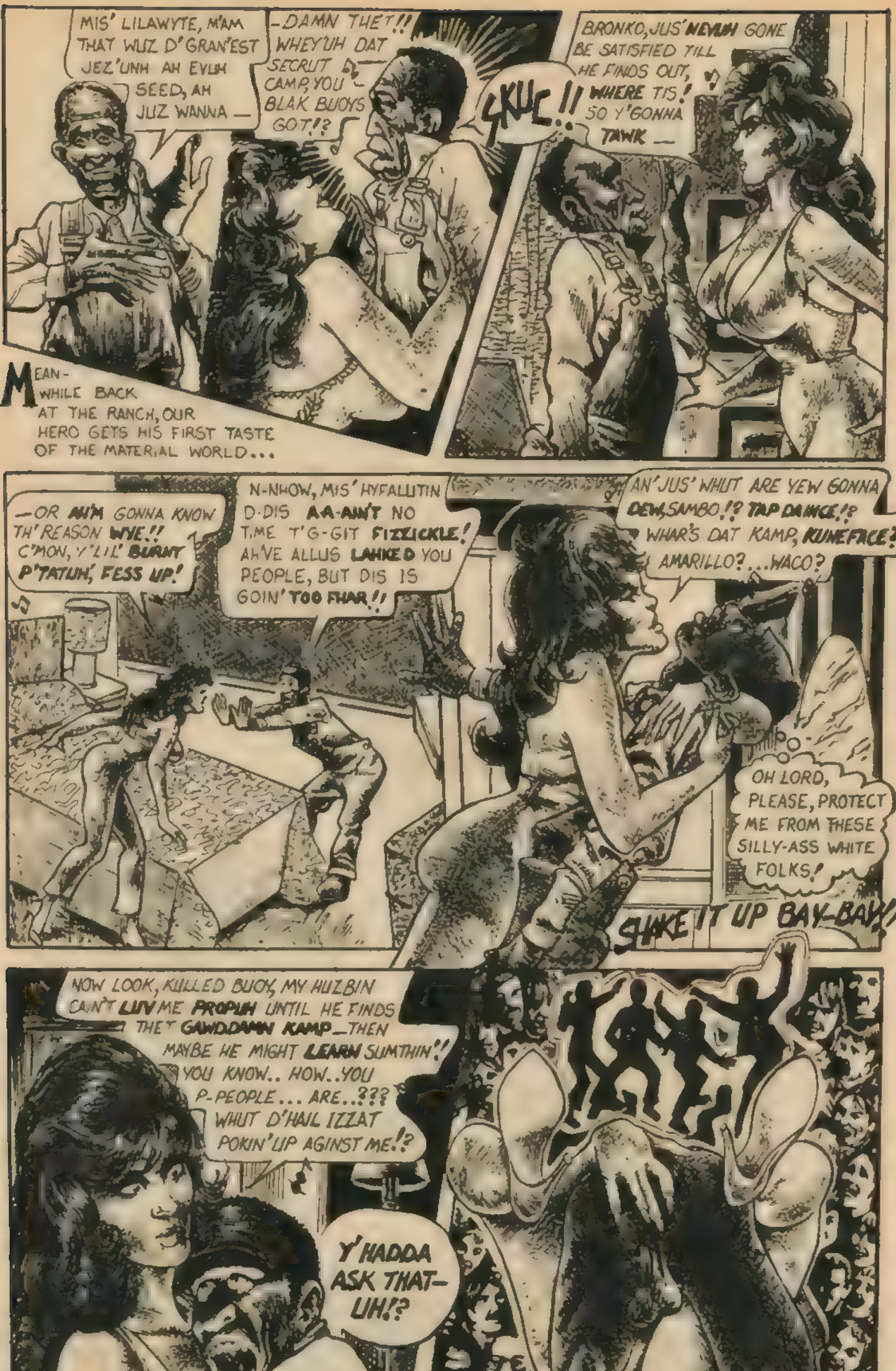
MIS' LILAWYTE, M'AM THAT WUZ D' GRAN'EST JEZ'UNH AH EVUH SEED, AH JUZ WANNA —
—DAMN THET!! WHEY'UH DAT SECRUT CAMP, YOU BLAK BUOYS GOT!?
MEANWHILE BACK AT THE RANCH, OUR HERO GETS HIS FIRST TASTE OF THE MATERIAL WORLD...
SKUC!!
BRONKO, JUS' NEVUH GONE BE SATISFIED TILL HE FINDS OUT, WHERE TIS! SO Y'GONNA TAWK —
—OR AH'M GONNA KNOW TH' REASON WYE!! C'MON, Y'LIL' BURNT P'TATUH, FESS UP!
N-NHOW, MIS' HYFALUTIN D-DIS AA-AIN'T NO TIME T'G-GIT FIZZICKLE! AH'VE ALLUS LAHKED YOU PEOPLE, BUT DIS IS GOIN' TOO FHAR!!
AN' JUS' WHUT ARE YEW GONNA DEW, SAMBO!? TAP DAINCE!? WHAR'S DAT KAMP, KUNEFACE? AMARILLO? ...WACO?
OH LORD, PLEASE, PROTECT ME FROM THESE SILLY-ASS WHITE FOLKS!
SHAKE IT UP BAY-BAY!!
NOW LOOK, KULLED BUOY, MY HUZBIN CAN'T LUV ME PROPUH UNTIL HE FINDS THET GAWDDAMN KAMP_THEN MAYBE HE MIGHT LEARN SUMTHIN'! YOU KNOW.. HOW.. YOU P-PEOPLE... ARE..??? WHUT D'HAIL IZZAT POKIN' UP AGINST ME!?
Y'HADDA ASK THAT-UH!?

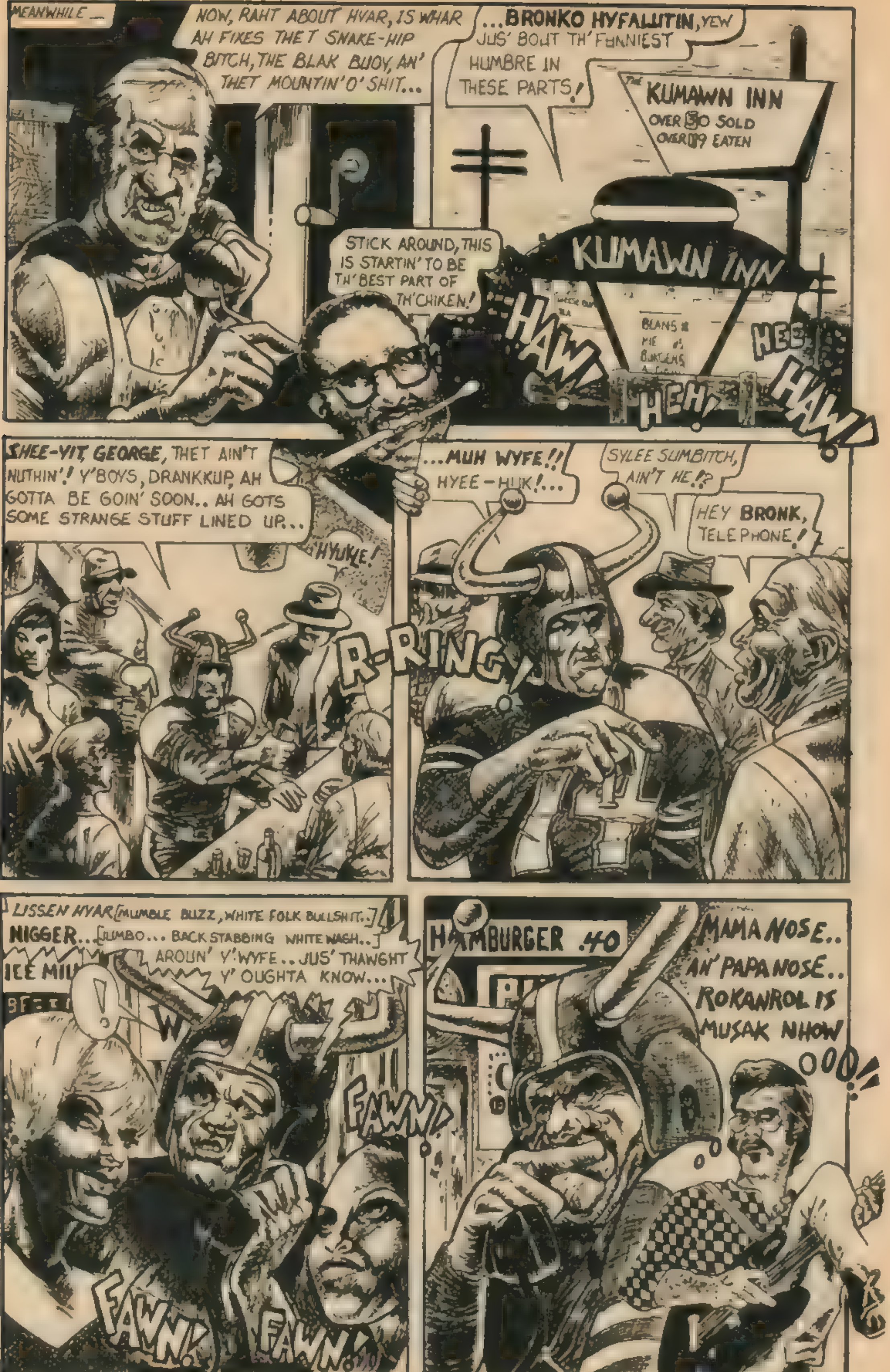
MEANWHILE _
NOW, RAHT ABOUT HYAR, IS WHAR AH FIXES THET SNAKE-HIP BITCH, THE BLAK BUOY, AN' THET MOUNTIN' O' SHIT...
...BRONKO HYFALUTIN, YEW JUS' BOUT TH' FUNNIEST HUMBRE IN THESE PARTS!
THE KUMAWN INN
OVER 50 SOLD
OVER 19 EATEN
STICK AROUND, THIS IS STARTIN' TO BE TH' BEST PART OF TH'CHIKEN!
KUMAWN INN
HAW!
HEH!
HEE HAW!
SHEE-YIT, GEORGE, THET AIN'T NUTHIN'! Y'BOYS, DRANKKUP, AH GOTTA BE GOIN' SOON.. AH GOTS SOME STRANGE STUFF LINED UP..
HYUK!
R-RING!
...MUH WYFE!! HYEE-HUK!...
SYLEE SUMBITCH, AIN'T HE!?
HEY BRONK, TELEPHONE!
LISSEN HYAR [MUMBLE BUZZ, WHITE FOLK BULLSHIT..] NIGGER.. [JUMBO... BACK STABBING WHITE WASH..] AROUN' Y' WYFE.. JUS' THAWGHT Y' OUGHTA KNOW...
ICE MIL
!
FAWN!
FAWN!
FAWN!
HAMBURGER .40
MAMA NOSE.. AN' PAPA NOSE.. ROKANROL IS MUSAK NHOW
OOO!!

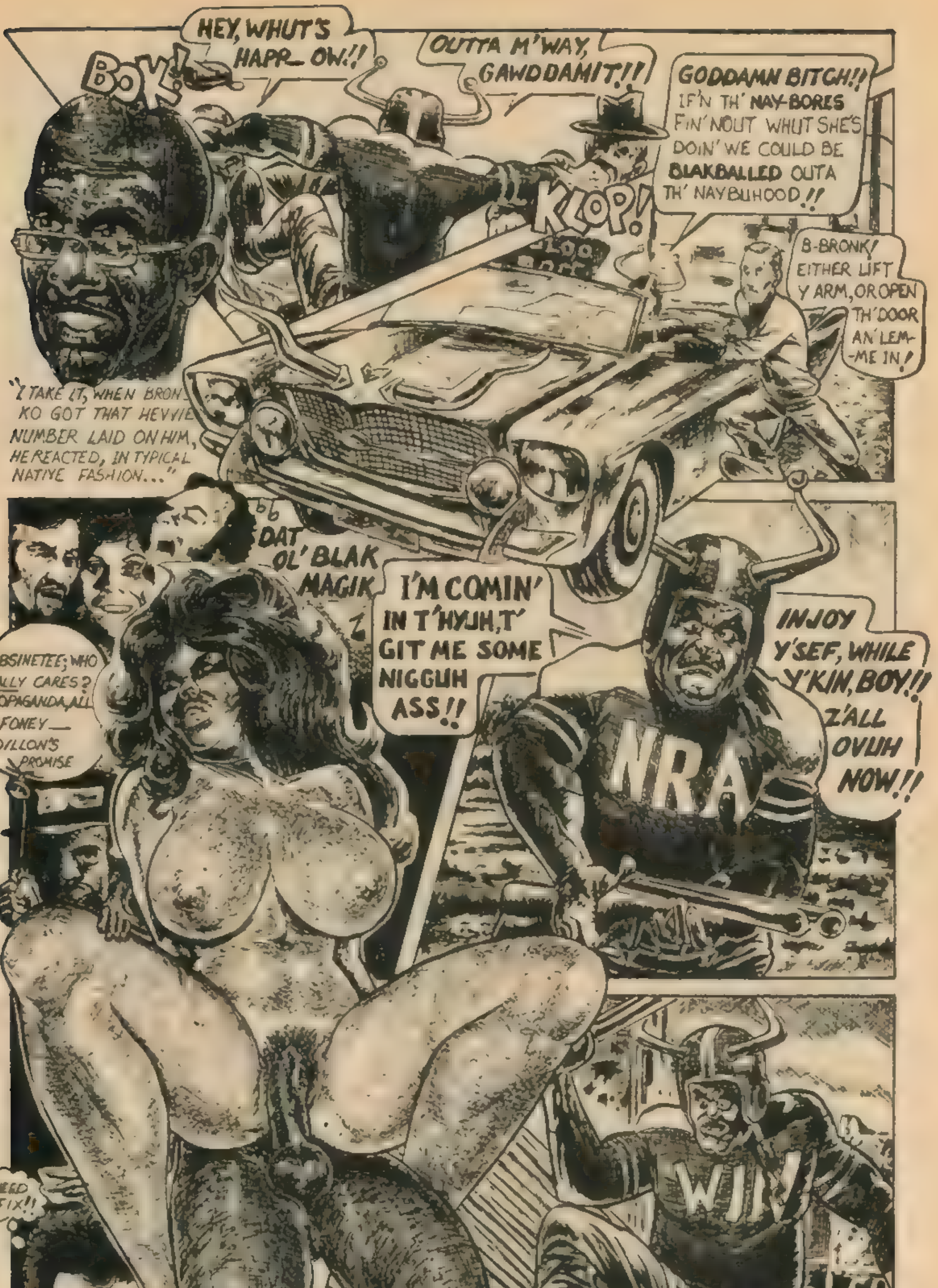
BOK!
HEY, WHUT'S HAPP_ OW!!
OUTTA M'WAY, GAWDDAMIT!!!
GODDAMN BITCH!! IF'N TH' NAY-BORES FIN'NOUT WHUT SHE'S DOIN' WE COULD BE BLAKBALLED OUTA TH' NAYBUHOOD!!
KLOP!
B-BRONK! EITHER LIFT Y ARM, OR OPEN TH' DOOR AN' LEM-ME IN!
"I TAKE IT, WHEN BRONKO GOT THAT HEVVIE NUMBER LAID ON HIM, HE REACTED, IN TYPICAL NATIVE FASHION..."
bb DAT OL' BLAK MAGIK
I'M COMIN' IN T'HYUH, T' GIT ME SOME NIGGUH ASS!!
INJOY Y'SEF, WHILE Y'KIN, BOY!! Z'ALL OVUH NOW!!
OBSINETEE; WHO REALLY CARES? PROPAGANDA, ALL IS FONEY___ -DILLON'S PROMISE
NRA
I NEED A FIX!!
WIN
CO
BRAK!

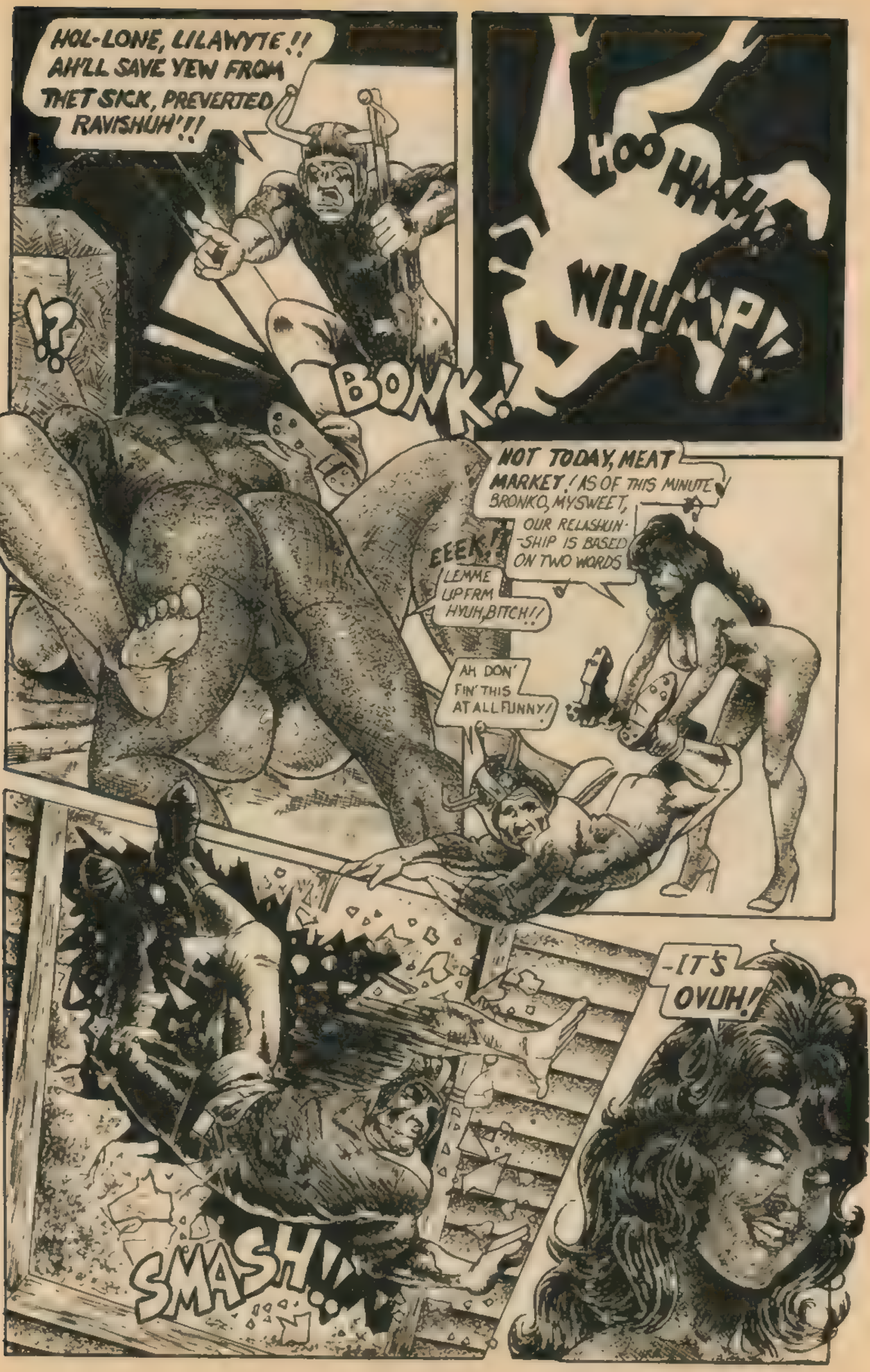
HOL-LONE, LILAWYTE!! AH'LL SAVE YEW FROM THET SICK, PREVERTED RAVISHUH'!!
!?
BONK!
HOO HAAH!!
WHUMP!!
NOT TODAY, MEAT MARKET! AS OF THIS MINUTE BRONKO, MY SWEET, OUR RELASHUN-SHIP IS BASED ON TWO WORDS
EEEK!!
LEMME UP FRM HYUH, BITCH!!
AH DON' FIN' THIS AT ALL FUNNY!
SMASH!!
-IT'S OVUH!

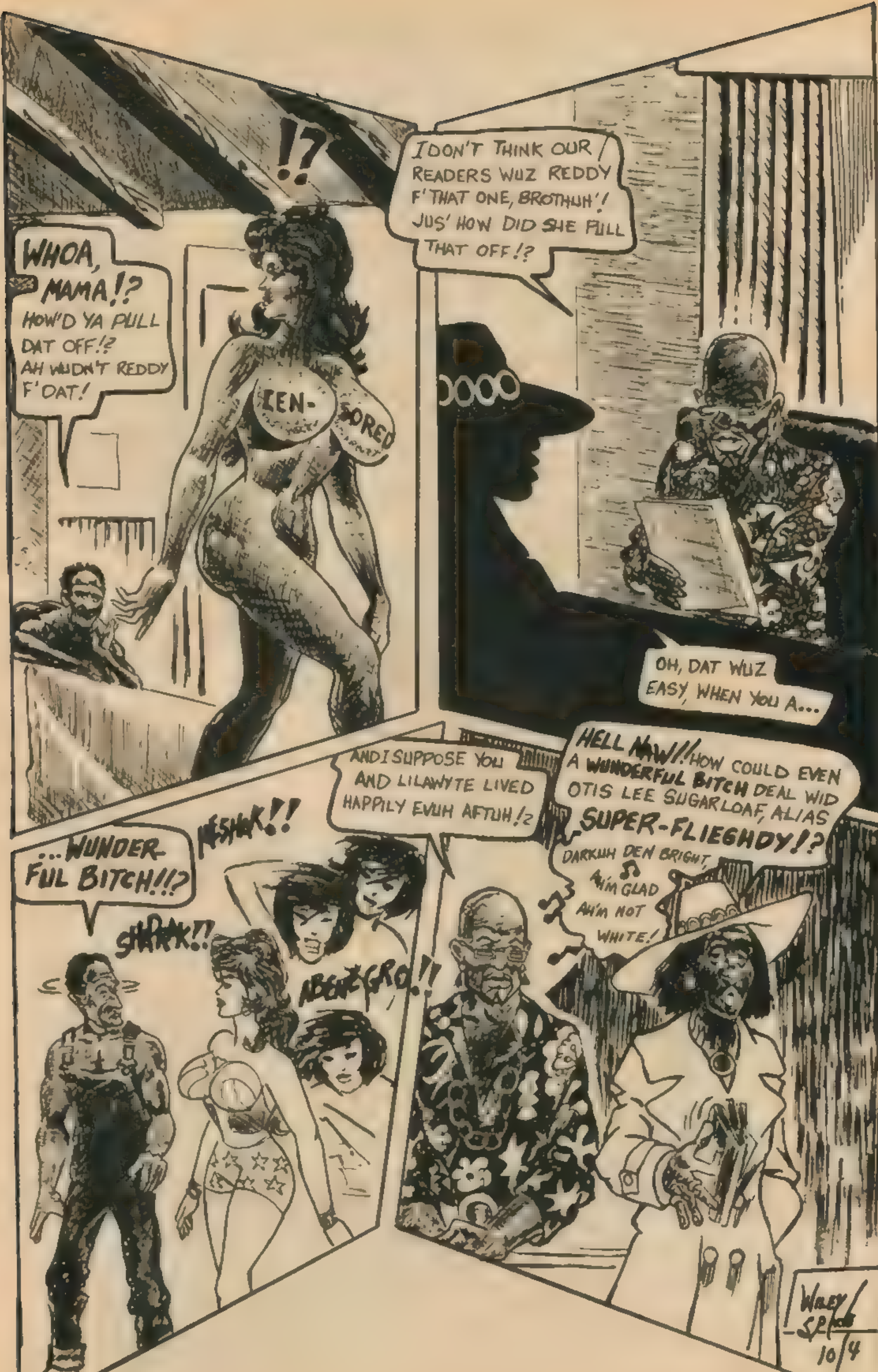
!?
WHOA, MAMA!? HOW'D YA PULL DAT OFF!? AH WUDN'T REDDY F'DAT!
CEN-SORED
I DON'T THINK OUR READERS WUZ REDDY F'THAT ONE, BROTHUH'! JUS' HOW DID SHE PULL THAT OFF!?
OH, DAT WUZ EASY, WHEN YOU A...
...WUNDER-FUL BITCH!!?
KESHAK!!
SHRAAK!!
ABENEGRO!!
AND I SUPPOSE YOU AND LILAWYTE LIVED HAPPILY EVUH AFTUH!?
HELL NAW!! HOW COULD EVEN A WUNDERFUL BITCH DEAL WID OTIS LEE SUGARLOAF, ALIAS SUPER-FLIEGHDY!?
DARKUH DEN BRIGHT, AH'M GLAD AH'M NOT WHITE!
WILEY
10/4

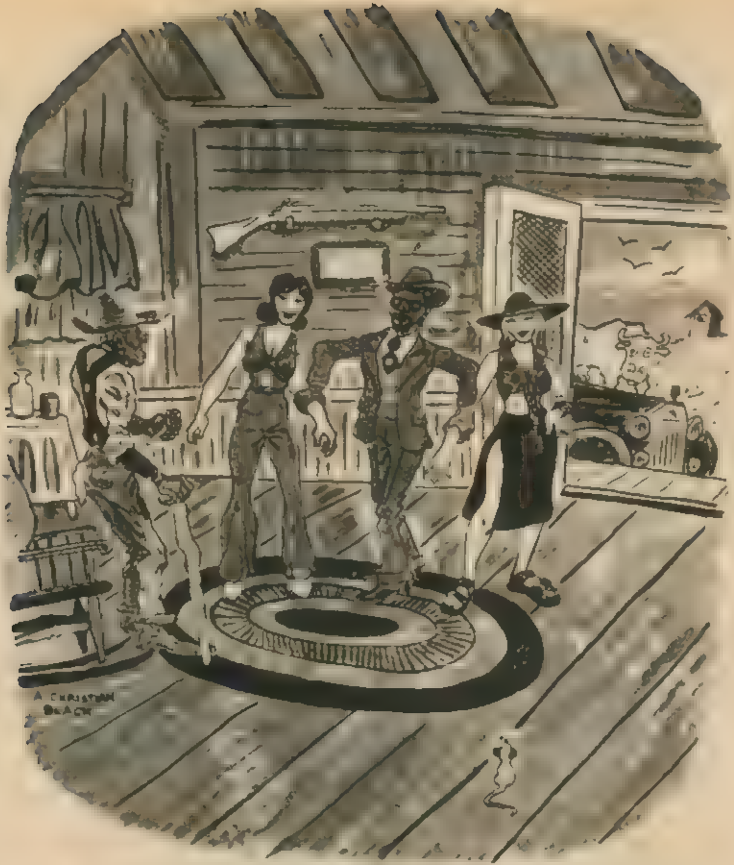
A. CHRISTIAN BLACK

"WELL, YES, I GOT YOUR TELLYGRAM, SON, BUT I THOUGHT IT SAID YOU WUZ BRINGING ME A PAIR OF WHITE ***BRITCHES!***"

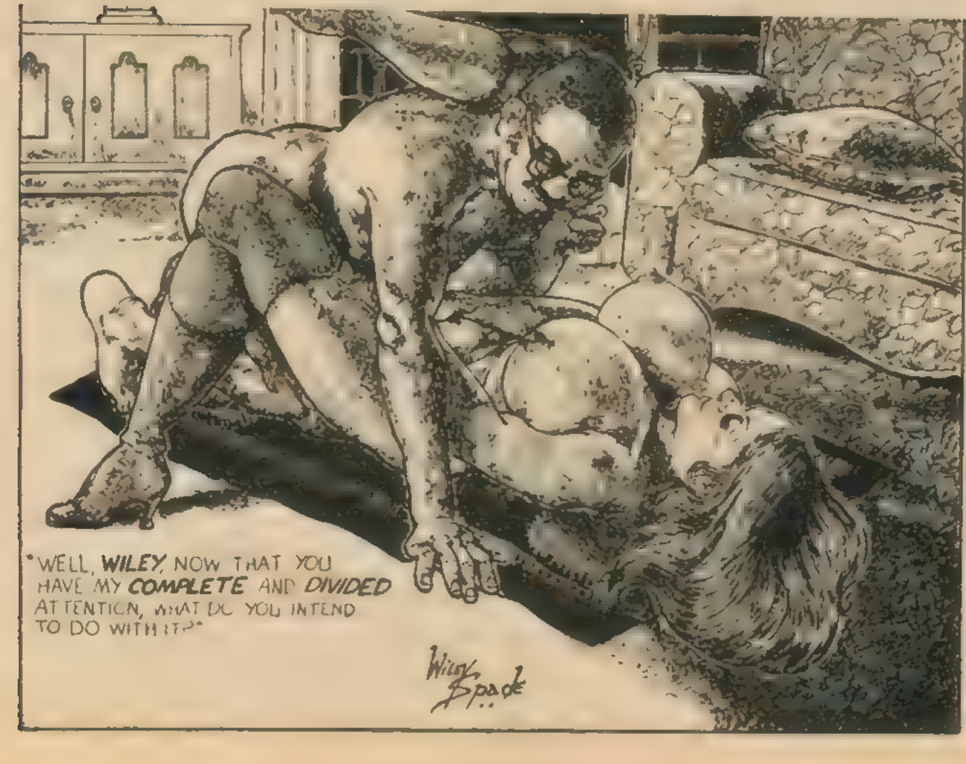
Wiley Spade

"WELL, **WILEY**, NOW THAT YOU HAVE MY ***COMPLETE*** AND ***DIVIDED*** ATTENTION, WHAT DO YOU INTEND TO DO WITH IT?"

"THERE'S A FUCKIN' REVOLUTION GOING ON HERE!"

NO, THIS ISN'T THE PANIC-STRICKEN CRY OF SOME PARANOID PATRIOT OR PURPLE-FACED POLITICAL PIG!

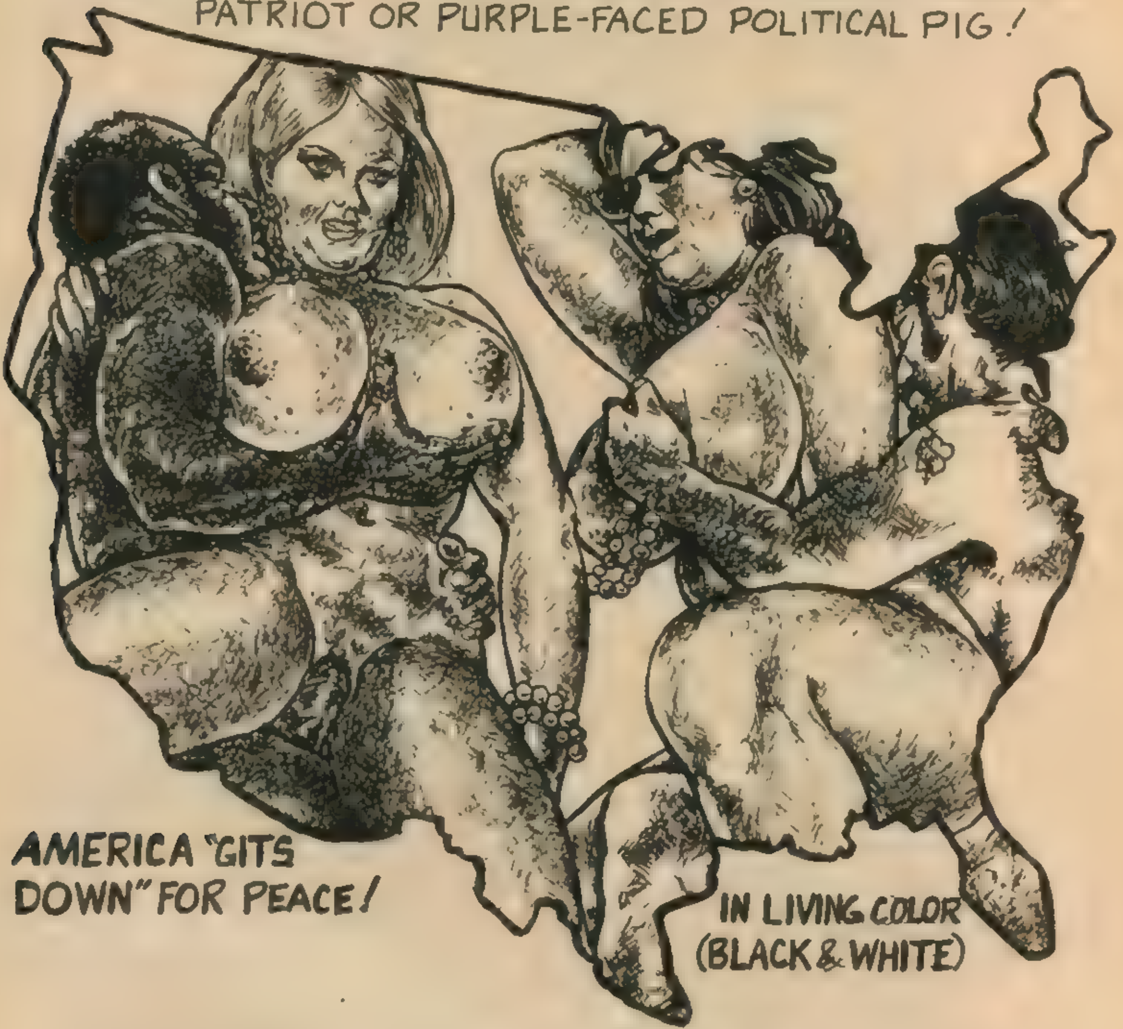
AMERICA "GITS DOWN" FOR PEACE!
IN LIVING COLOR (BLACK & WHITE)

IT'S A FACTUAL STATEMENT ABOUT THE STARTLING SEXUAL CHANGES THAT ARE TAKING PLACE IN AMERICA'S BEDROOMS! NO SHIT! ALL OVER THE COUNTRY, FROM MAINE TO MIAMI, FROM SEATTLE TO SAN DIEGO, SMART THINKING (HORNY) WHITE CHICKS ARE GOING SIMPLY BONKERS OVER THE BIG, LONG LASTING FLAVOR OF THEIR ETHNIC OPPOSITES; WHILE SOULMEN BY THE THOUSANDS CAN BE HEARD GIVING VOICE TO THE CREDO, 'GIT YO' HANDS ON A WHITE GIRL, JIM! YOU'LL NEVER LET GO!'" DON'T YOU BE THE LAST TO JOIN THIS NEW MOVEMENT!

AND NOW, COMIC FANS, FOR A SIMPLY STUNNING LOOK AT WHAT WE'VE GOT IN STORE FOR YOU...

TOURNEZ LE PAGE.. ➤➤➤➤➤

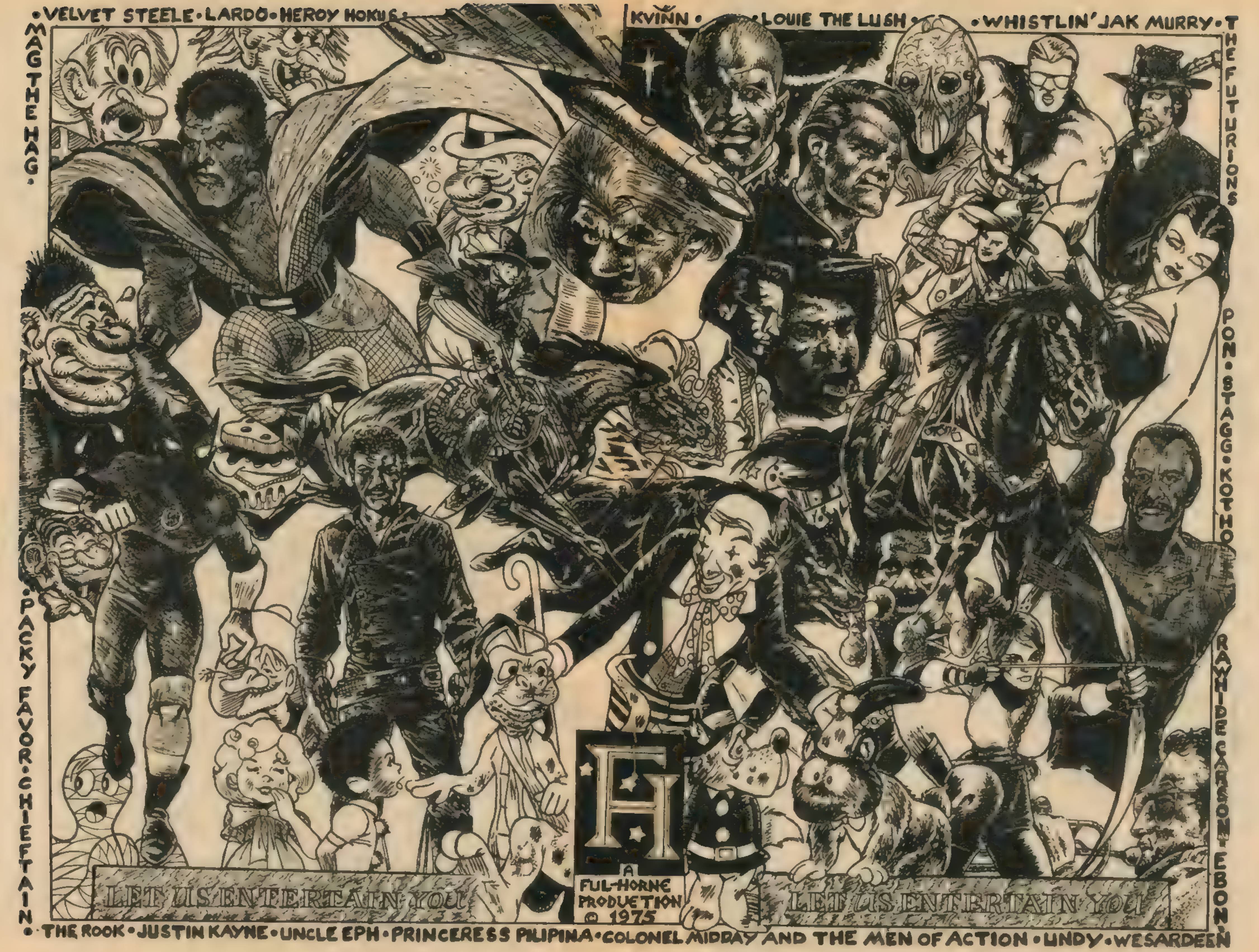
• VELVET STEELE • LARDO • HEROY HOKUS •
KVINN •
• LOUIE THE LUSH •
• WHISTLIN' JAK MURRY •
THE FUTURIONS
PON • STAGG • KOTHO
RAWHIDE CARSON • EBON
MAG THE HAG •
• PACKY FAVOR • CHIEFTAIN •
• THE ROOK • JUSTIN KAYNE • UNCLE EPH • PRINCERESS PILIPINA • COLONEL MIDDAY AND THE MEN OF ACTION • LINDY • WESARDEEN
FH
A FUL-HORNE PRODUCTION © 1975
LET US ENTERTAIN YOU
LET US ENTERTAIN YOU

DO YOU CRAVE EXCITEMENT, ADVENTURE AND/OR MYSTERY? IF YOU DO...

THEN TAKE THE DANGER TRAIL WITH RAWHIDE CARSON, AVENGING FRONTIERSMAN, OR SWING INTO ACTION WITH THE ROOK, EVERYMAN'S HERO, WHO FIGHTS EVIL IN THE INNERCITY

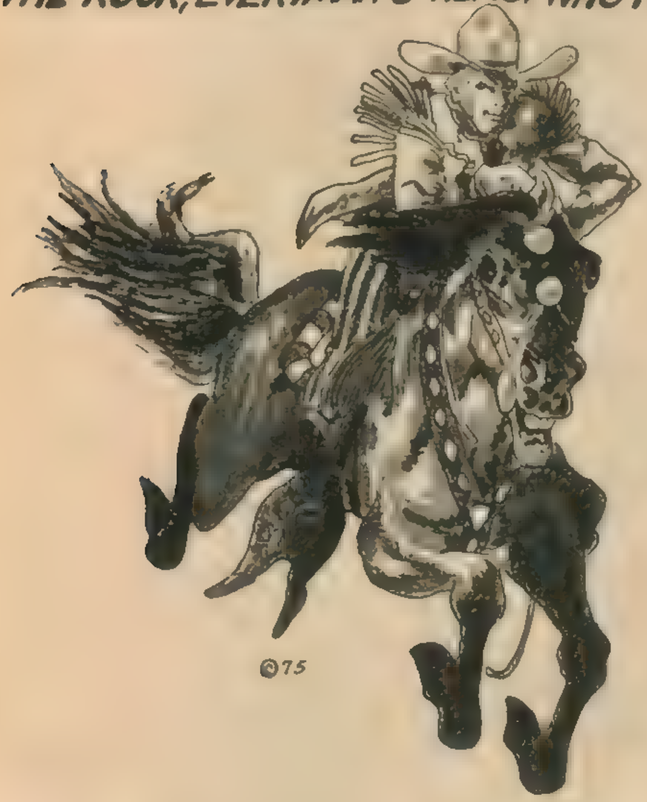

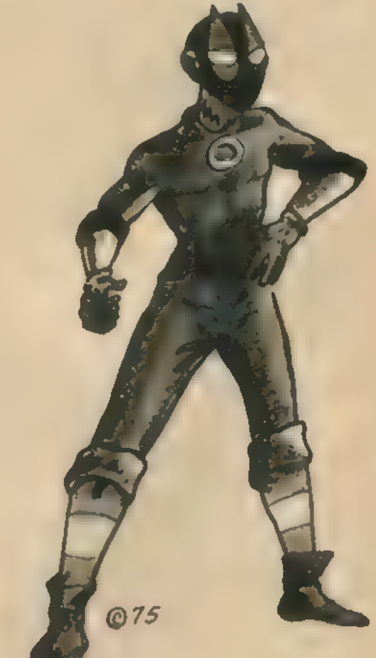

ALL THIS AND MORE, IN FUL-HORNE'S TANGENT FUNNIES, COMING YOUR WAY IN THE FANTASTIC FALL OF 1975! WATCH FOR IT!

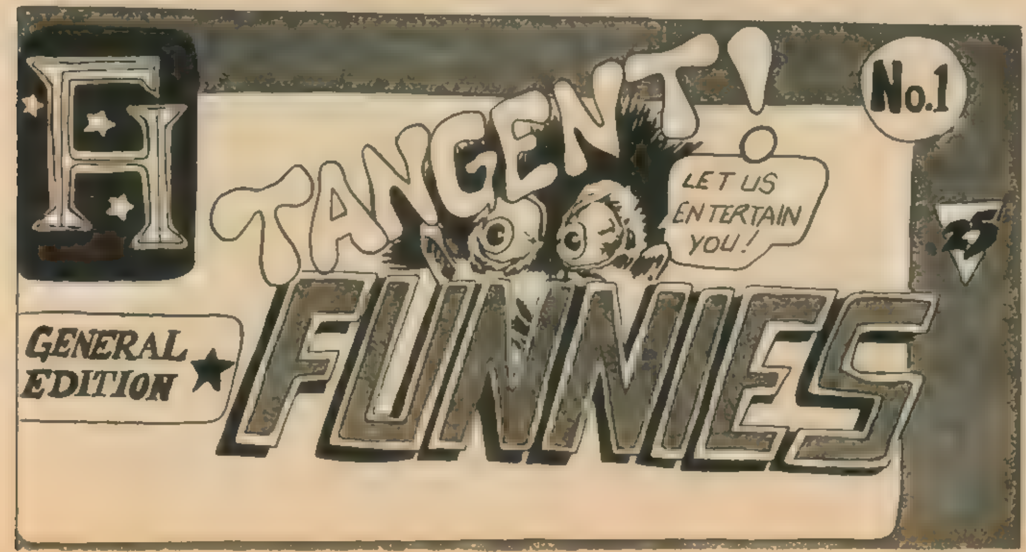
FH
TANGENT!
No.1
LET US ENTERTAIN YOU!
25¢
GENERAL EDITION
FUNNIES

...FOR THE NARROWMINDED, BIGOTED AND HIDEBOUND, THE FOLLOWING WILL BE AN

APPALLING LOVE Story

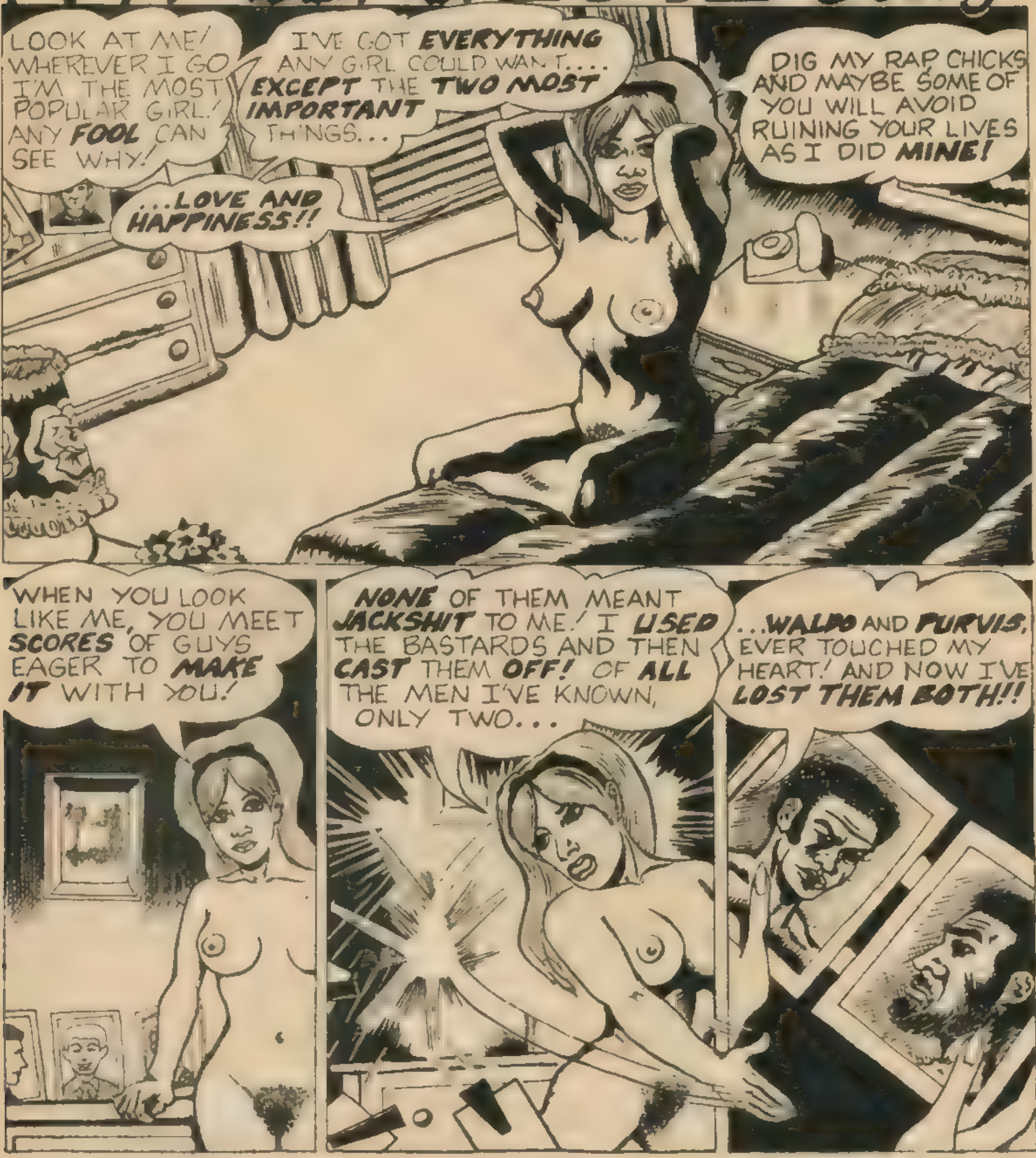
LOOK AT ME! WHEREVER I GO I'M THE MOST POPULAR GIRL! ANY FOOL CAN SEE WHY!
I'VE GOT EVERYTHING ANY GIRL COULD WANT.... EXCEPT THE TWO MOST IMPORTANT THINGS...
...LOVE AND HAPPINESS!!
DIG MY RAP CHICKS AND MAYBE SOME OF YOU WILL AVOID RUINING YOUR LIVES AS I DID MINE!
WHEN YOU LOOK LIKE ME, YOU MEET SCORES OF GUYS EAGER TO MAKE IT WITH YOU!
NONE OF THEM MEANT JACKSHIT TO ME! I USED THE BASTARDS AND THEN CAST THEM OFF! OF ALL THE MEN I'VE KNOWN, ONLY TWO...
...WALDO AND PURVIS, EVER TOUCHED MY HEART! AND NOW I'VE LOST THEM BOTH!!

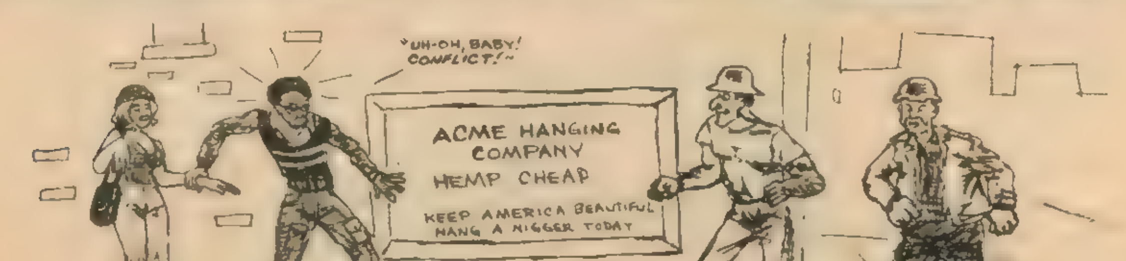
"UH-OH, BABY! CONFLICT!"
ACME HANGING COMPANY
HEMP CHEAP
KEEP AMERICA BEAUTIFUL HANG A NIGGER TODAY

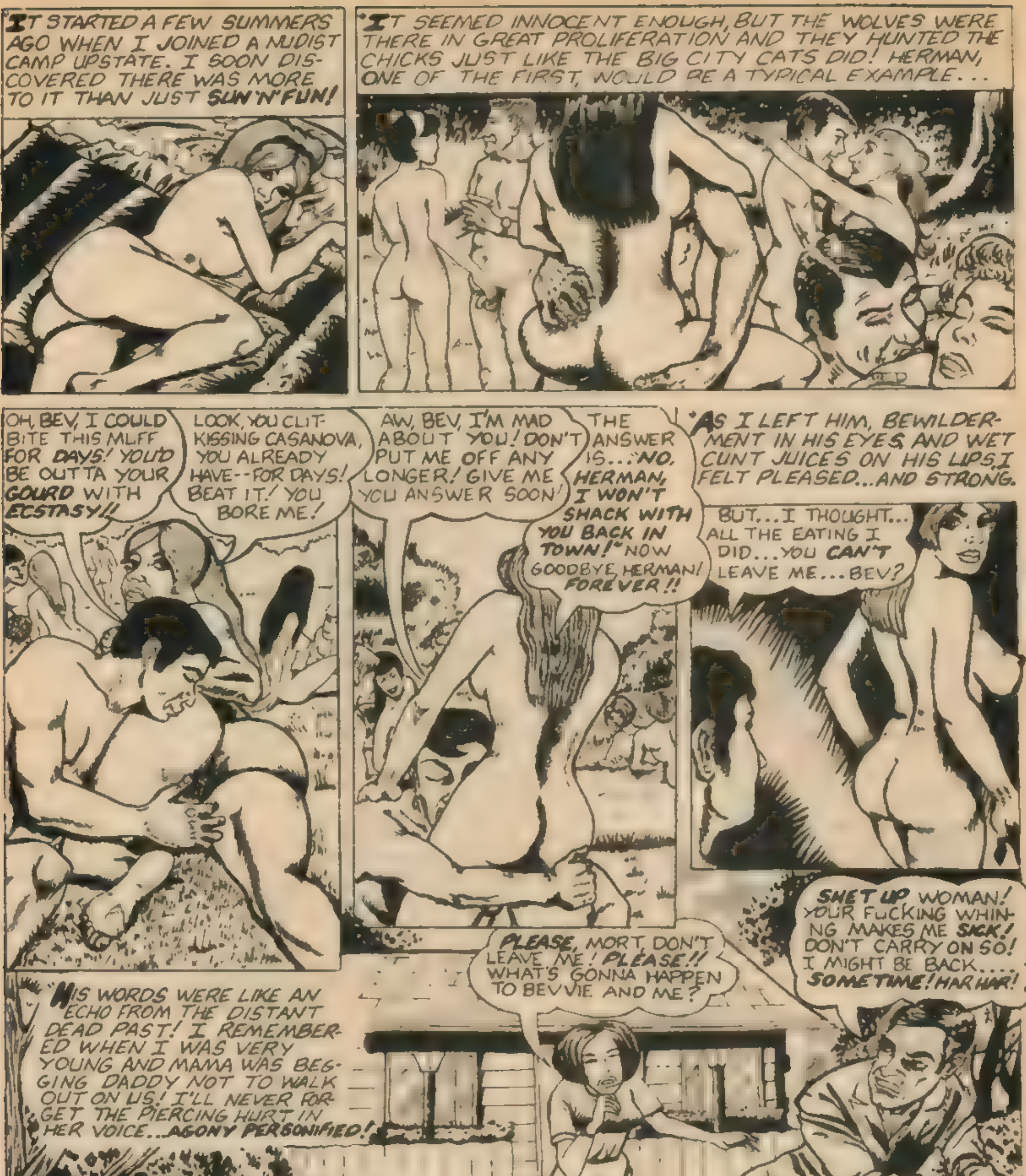
"IT STARTED A FEW SUMMERS AGO WHEN I JOINED A NUDIST CAMP UPSTATE. I SOON DISCOVERED THERE WAS MORE TO IT THAN JUST SUN 'N' FUN!
"IT SEEMED INNOCENT ENOUGH, BUT THE WOLVES WERE THERE IN GREAT PROLIFERATION AND THEY HUNTED THE CHICKS JUST LIKE THE BIG CITY CATS DID! HERMAN, ONE OF THE FIRST, WOULD BE A TYPICAL EXAMPLE...
OH, BEV, I COULD BITE THIS MUFF FOR DAYS! YOU'D BE OUTTA YOUR GOURD WITH ECSTASY!!
LOOK, YOU CLIT-KISSING CASANOVA, YOU ALREADY HAVE--FOR DAYS! BEAT IT! YOU BORE ME!
AW, BEV, I'M MAD ABOUT YOU! DON'T PUT ME OFF ANY LONGER! GIVE ME YOU ANSWER SOON!
THE ANSWER IS..."NO, HERMAN, I WON'T SHACK WITH YOU BACK IN TOWN!" NOW GOODBYE, HERMAN! FOREVER!!
"AS I LEFT HIM, BEWILDERMENT IN HIS EYES AND WET CUNT JUICES ON HIS LIPS, I FELT PLEASED...AND STRONG.
BUT...I THOUGHT... ALL THE EATING I DID...YOU CAN'T LEAVE ME...BEV?
"HIS WORDS WERE LIKE AN ECHO FROM THE DISTANT DEAD PAST! I REMEMBERED WHEN I WAS VERY YOUNG AND MAMA WAS BEGGING DADDY NOT TO WALK OUT ON US! I'LL NEVER FORGET THE PIERCING HURT IN HER VOICE...AGONY PERSONIFIED!
PLEASE, MORT, DON'T LEAVE ME! PLEASE!! WHAT'S GONNA HAPPEN TO BEVVIE AND ME?
SHET UP WOMAN! YOUR FUCKING WHINING MAKES ME SICK! DON'T CARRY ON SO! I MIGHT BE BACK.... SOMETIME! HAR HAR!

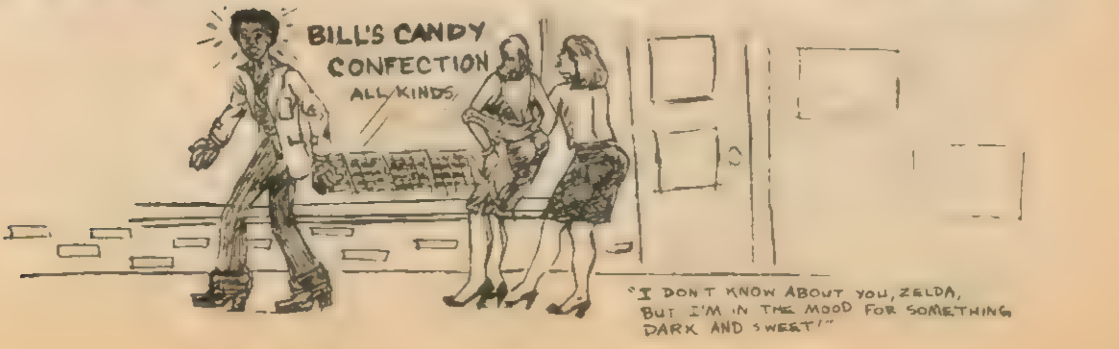
BILL'S CANDY
CONFECTION
ALL KINDS

"I DON'T KNOW ABOUT YOU, ZELDA, BUT I'M IN THE MOOD FOR SOMETHING DARK AND SWEET!"

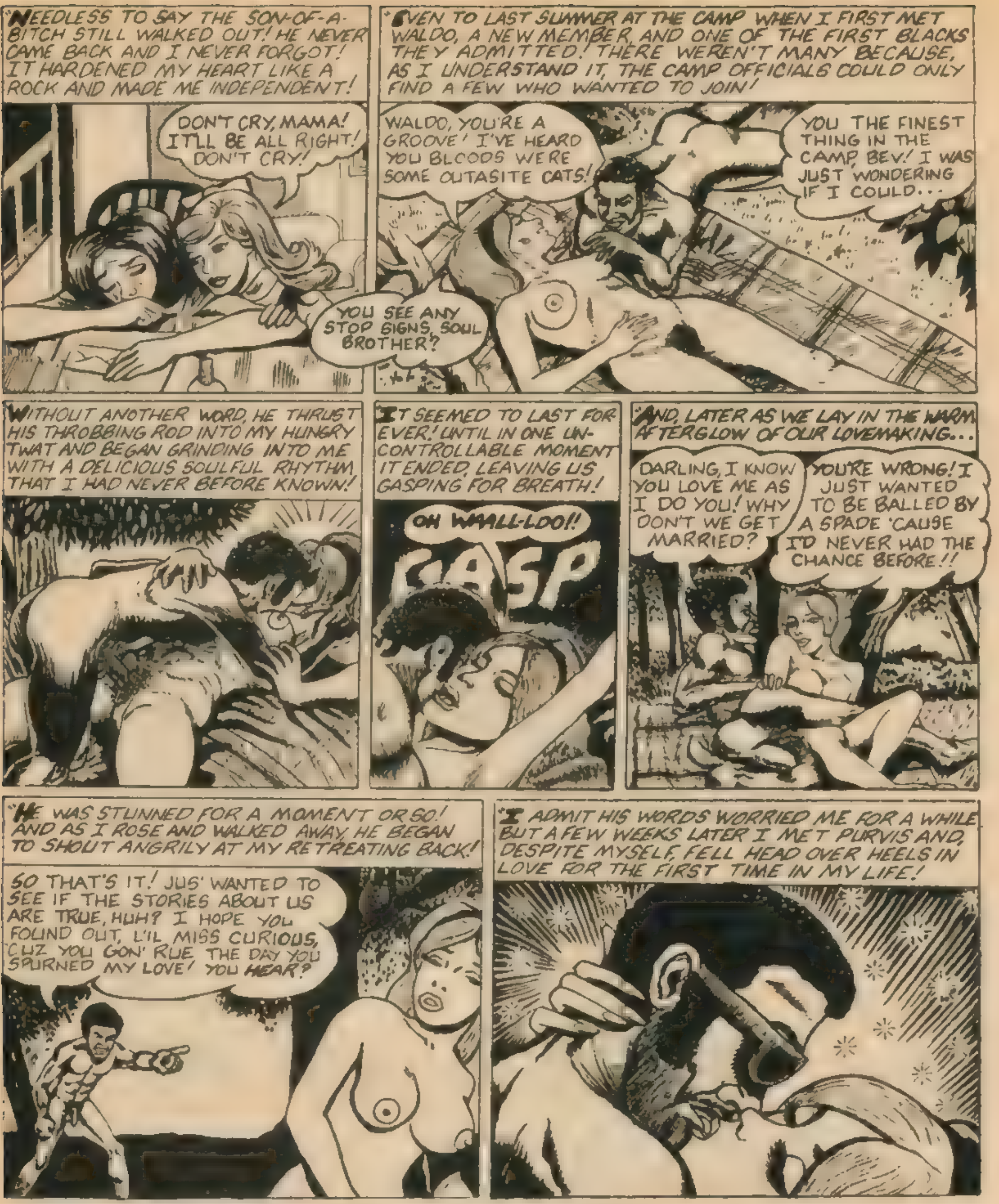
"NEEDLESS TO SAY THE SON-OF-A-BITCH STILL WALKED OUT! HE NEVER CAME BACK AND I NEVER FORGOT! IT HARDENED MY HEART LIKE A ROCK AND MADE ME INDEPENDENT!
DON'T CRY, MAMA! IT'LL BE ALL RIGHT! DON'T CRY!
"EVEN TO LAST SUMMER AT THE CAMP WHEN I FIRST MET WALDO, A NEW MEMBER, AND ONE OF THE FIRST BLACKS THEY ADMITTED! THERE WEREN'T MANY BECAUSE, AS I UNDERSTAND IT, THE CAMP OFFICIALS COULD ONLY FIND A FEW WHO WANTED TO JOIN!
WALDO, YOU'RE A GROOVE! I'VE HEARD YOU BLOODS WERE SOME OUTASITE CATS!
YOU THE FINEST THING IN THE CAMP, BEV! I WAS JUST WONDERING IF I COULD...
YOU SEE ANY STOP SIGNS, SOUL BROTHER?
"WITHOUT ANOTHER WORD, HE THRUST HIS THROBBING ROD INTO MY HUNGRY TWAT AND BEGAN GRINDING INTO ME WITH A DELICIOUS SOULFUL RHYTHM THAT I HAD NEVER BEFORE KNOWN!
"IT SEEMED TO LAST FOREVER! UNTIL IN ONE UNCONTROLLABLE MOMENT IT ENDED, LEAVING US GASPING FOR BREATH!
OH WAALL-LOO!!
GASP
"AND, LATER AS WE LAY IN THE WARM AFTERGLOW OF OUR LOVEMAKING...
DARLING, I KNOW YOU LOVE ME AS I DO YOU! WHY DON'T WE GET MARRIED?
YOU'RE WRONG! I JUST WANTED TO BE BALLED BY A SPADE 'CAUSE I'D NEVER HAD THE CHANCE BEFORE!!
"HE WAS STUNNED FOR A MOMENT OR SO! AND AS I ROSE AND WALKED AWAY, HE BEGAN TO SHOUT ANGRILY AT MY RETREATING BACK!
SO THAT'S IT! JUS' WANTED TO SEE IF THE STORIES ABOUT US ARE TRUE, HUH? I HOPE YOU FOUND OUT, L'IL MISS CURIOUS, CUZ YOU GON' RUE THE DAY YOU SPURNED MY LOVE! YOU HEAR?
"I ADMIT HIS WORDS WORRIED ME FOR A WHILE BUT A FEW WEEKS LATER I MET PURVIS AND, DESPITE MYSELF, FELL HEAD OVER HEELS IN LOVE FOR THE FIRST TIME IN MY LIFE!

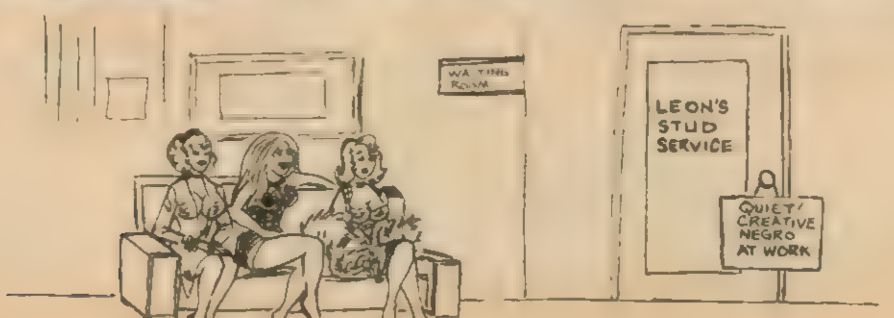
WAITING ROOM
LEON'S STUD SERVICE
QUIET! CREATIVE NEGRO AT WORK

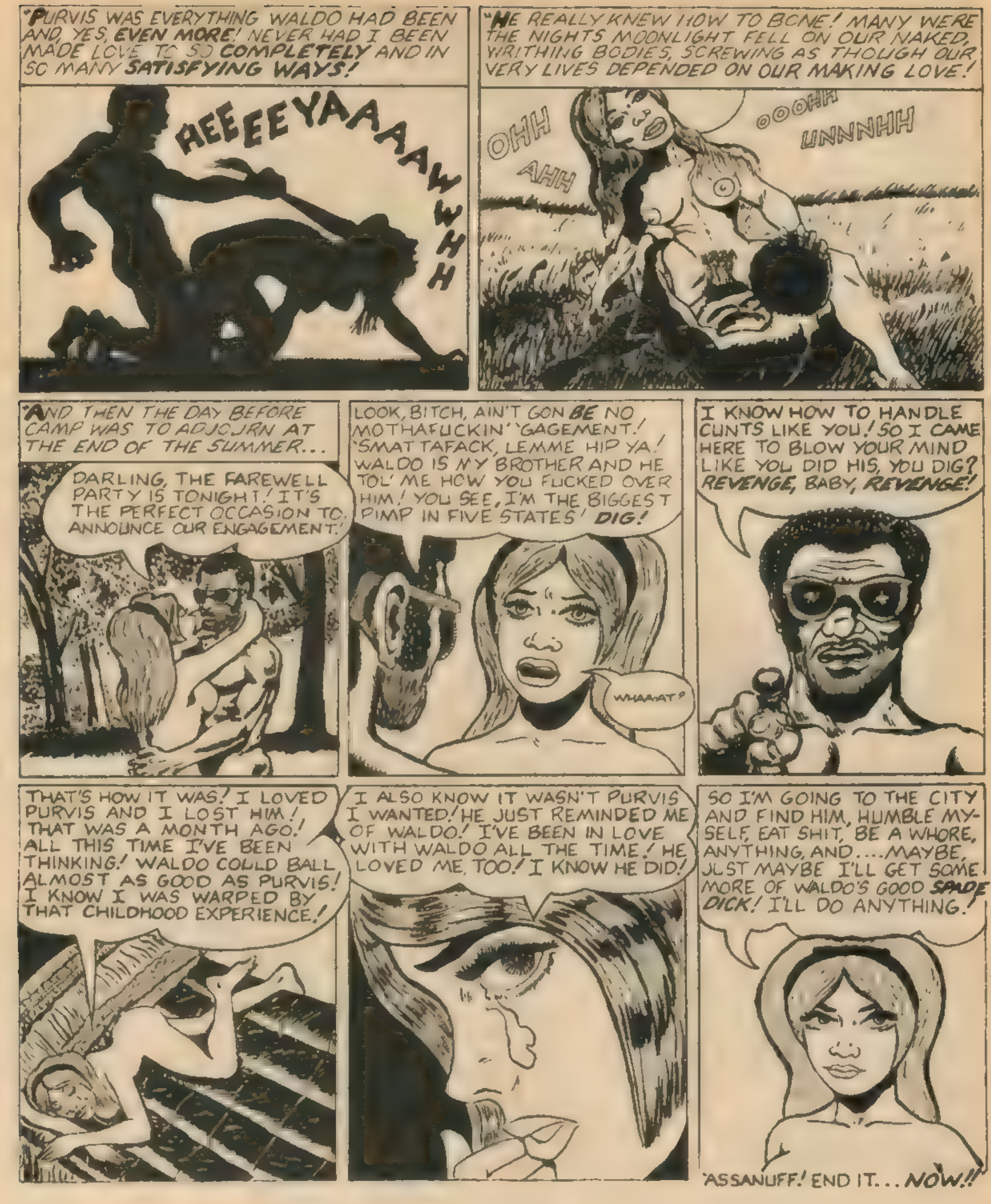
"PURVIS WAS EVERYTHING WALDO HAD BEEN AND, YES, EVEN MORE! NEVER HAD I BEEN MADE LOVE TO SO COMPLETELY AND IN SO MANY SATISFYING WAYS!
AEEEEEYAAAAAAWWHHH
"HE REALLY KNEW HOW TO BONE! MANY WERE THE NIGHTS MOONLIGHT FELL ON OUR NAKED, WRITHING BODIES, SCREWING AS THOUGH OUR VERY LIVES DEPENDED ON OUR MAKING LOVE!
OHH
AHH
OOOHH
UNNNHH
"AND THEN THE DAY BEFORE CAMP WAS TO ADJOURN AT THE END OF THE SUMMER...
DARLING, THE FAREWELL PARTY IS TONIGHT! IT'S THE PERFECT OCCASION TO ANNOUNCE OUR ENGAGEMENT!
LOOK, BITCH, AIN'T GON BE NO MOTHAFUCKIN' 'GAGEMENT! 'SMATTAFACK, LEMME HIP YA! WALDO IS MY BROTHER AND HE TOL' ME HOW YOU FUCKED OVER HIM! YOU SEE, I'M THE BIGGEST PIMP IN FIVE STATES! DIG!
WHAAAAT?
I KNOW HOW TO HANDLE CUNTS LIKE YOU! SO I CAME HERE TO BLOW YOUR MIND LIKE YOU DID HIS, YOU DIG? REVENGE, BABY, REVENGE!
THAT'S HOW IT WAS! I LOVED PURVIS AND I LOST HIM! THAT WAS A MONTH AGO! ALL THIS TIME I'VE BEEN THINKING! WALDO COULD BALL ALMOST AS GOOD AS PURVIS! I KNOW I WAS WARPED BY THAT CHILDHOOD EXPERIENCE!
I ALSO KNOW IT WASN'T PURVIS I WANTED! HE JUST REMINDED ME OF WALDO! I'VE BEEN IN LOVE WITH WALDO ALL THE TIME! HE LOVED ME, TOO! I KNOW HE DID!
SO I'M GOING TO THE CITY AND FIND HIM, HUMBLE MYSELF, EAT SHIT, BE A WHORE, ANYTHING, AND.... MAYBE, JUST MAYBE I'LL GET SOME MORE OF WALDO'S GOOD SPADE DICK! I'LL DO ANYTHING!
'ASSANUFF! END IT... NOW!!

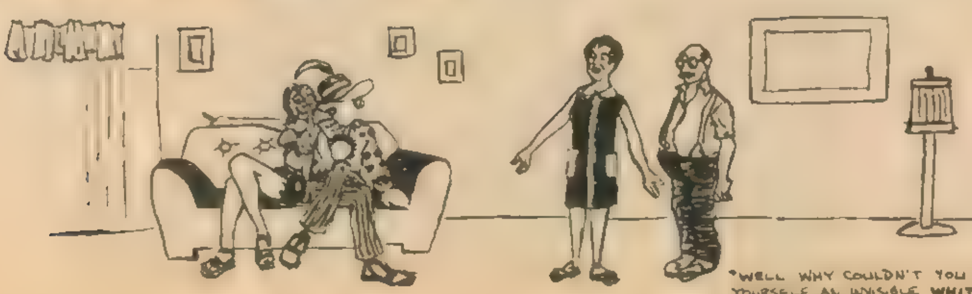

"WELL WHY COULDN'T YOU GET YOURSELF AN INVISIBLE WHITE BOYFRIEND?"

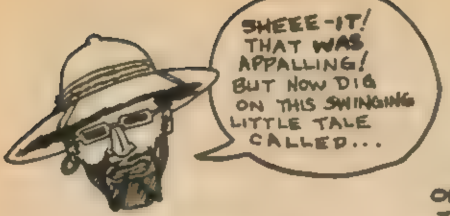
SHEEE-IT! THAT WAS APPALLING! BUT NOW DIG ON THIS SWINGING LITTLE TALE CALLED...

JUNGLE MADNESS

OR "WATCH OUT, JUNGLE LORD! THE TIMES, THEY ARE A-CHANGING!"

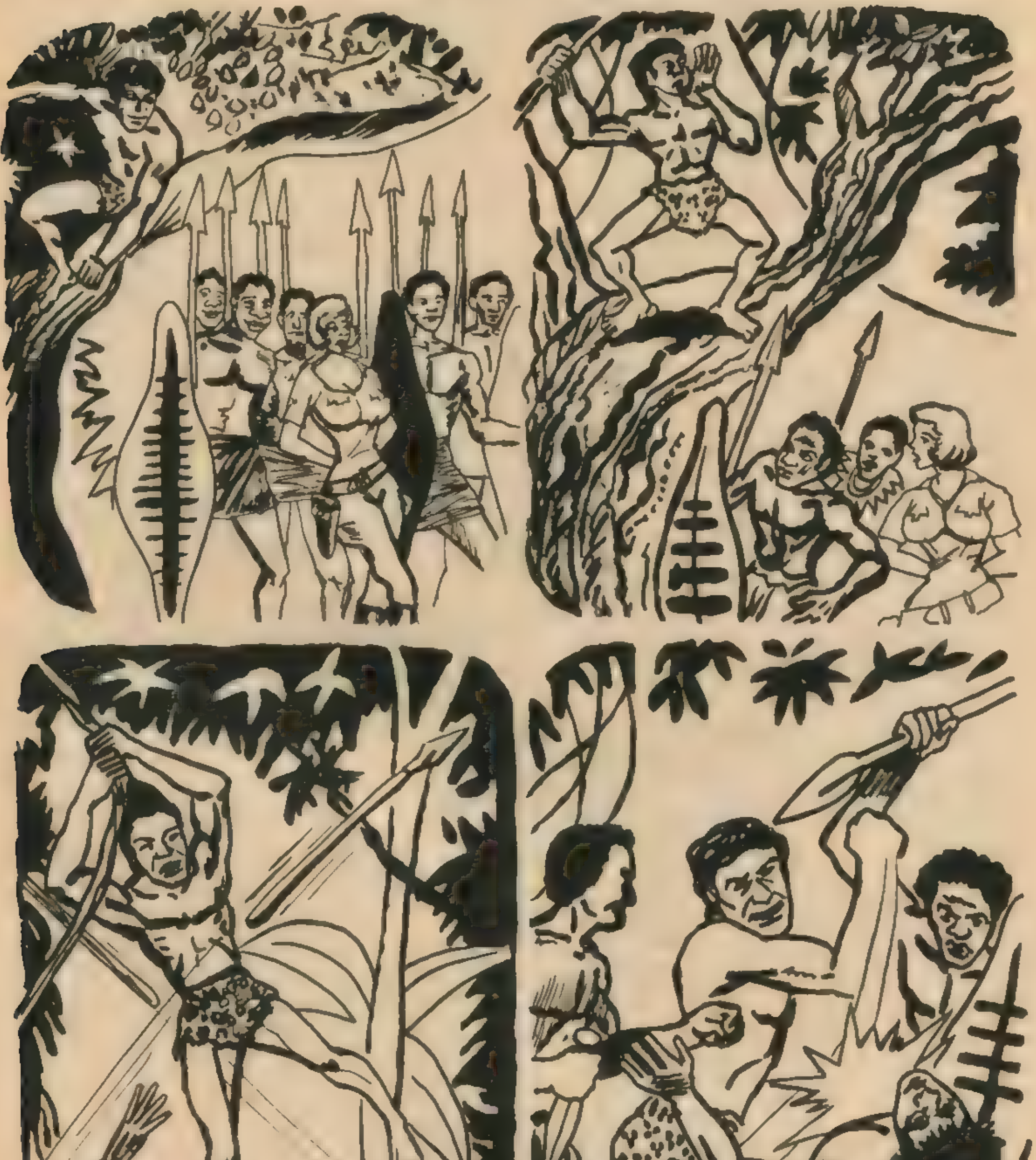

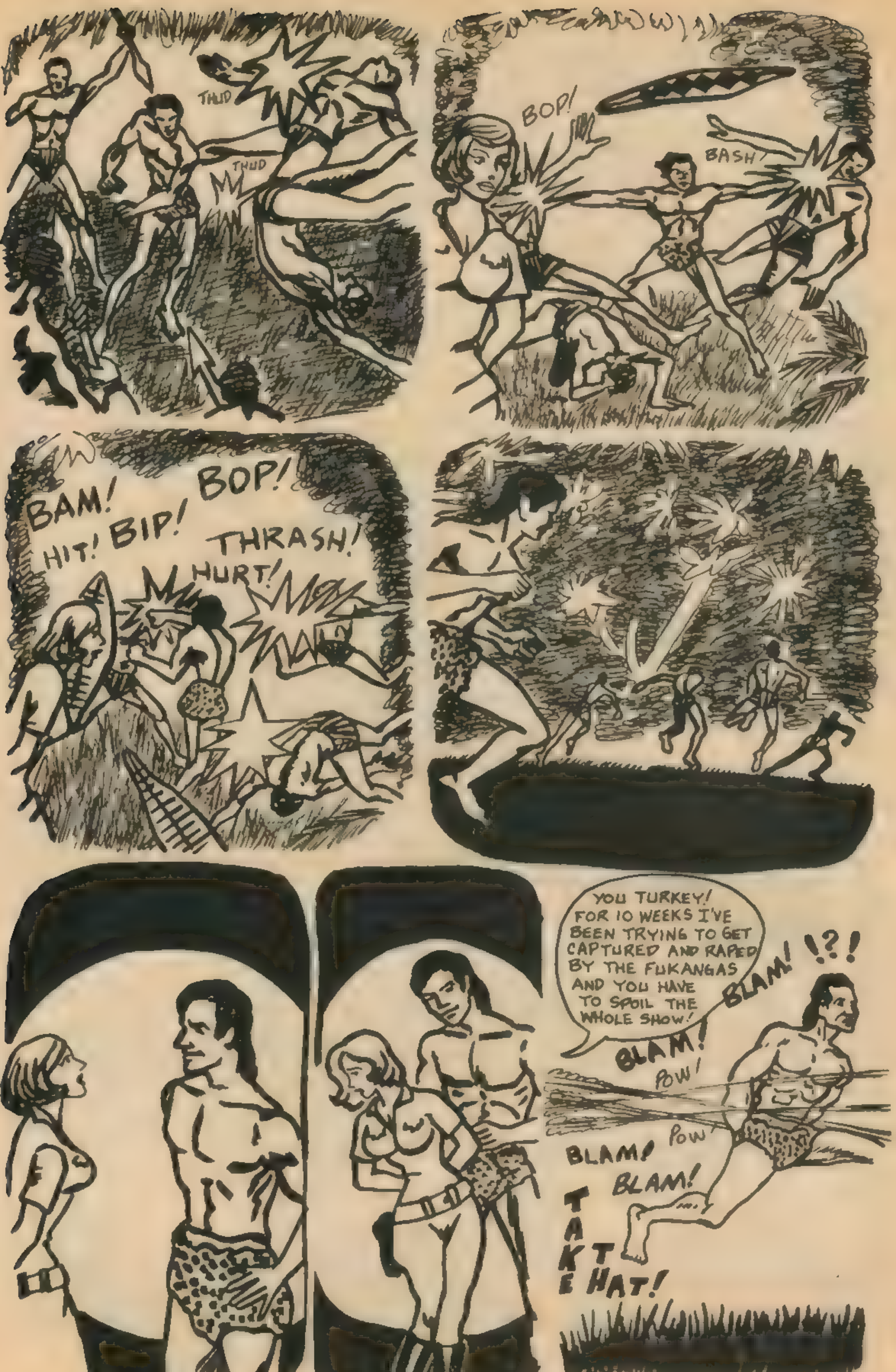
THUD
THUD
BOP!
BASH!
BAM!
BOP!
HIT!
BIP!
THRASH!
HURT!
YOU TURKEY! FOR 10 WEEKS I'VE BEEN TRYING TO GET CAPTURED AND RAPED BY THE FUKANGAS AND YOU HAVE TO SPOIL THE WHOLE SHOW!
BLAM!
!?!
BLAM!
POW!
POW
BLAM!
BLAM!
TAKE THAT!

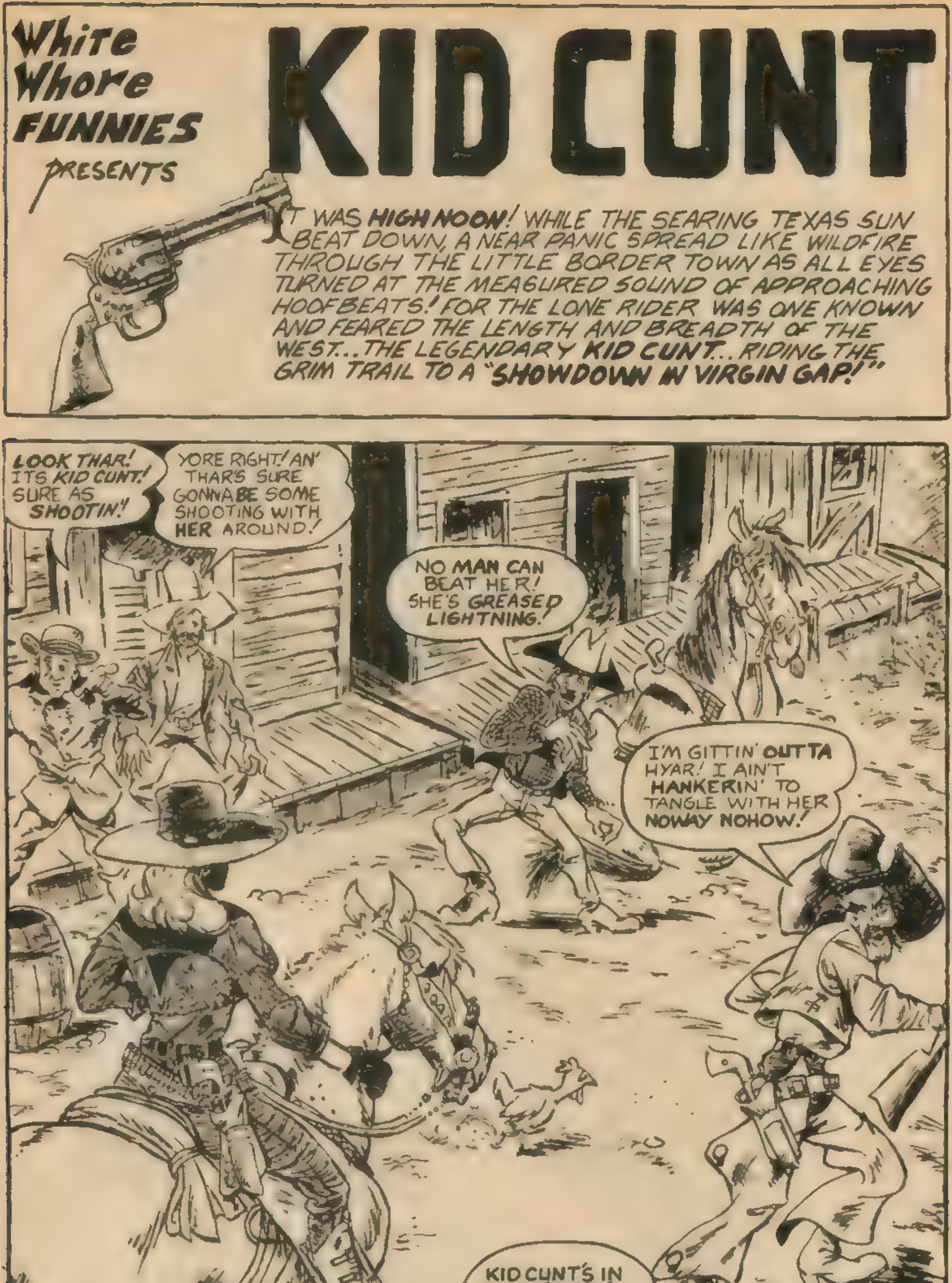
White Whore FUNNIES presents
KID CUNT
IT WAS HIGH NOON! WHILE THE SEARING TEXAS SUN BEAT DOWN, A NEAR PANIC SPREAD LIKE WILDFIRE THROUGH THE LITTLE BORDER TOWN AS ALL EYES TURNED AT THE MEASURED SOUND OF APPROACHING HOOFBEATS! FOR THE LONE RIDER WAS ONE KNOWN AND FEARED THE LENGTH AND BREADTH OF THE WEST... THE LEGENDARY KID CUNT.. RIDING THE GRIM TRAIL TO A "SHOWDOWN IN VIRGIN GAP!"
LOOK THAR! ITS KID CUNT! SURE AS SHOOTIN'!
YORE RIGHT! AN' THAR'S SURE GONNA BE SOME SHOOTING WITH HER AROUND!
NO MAN CAN BEAT HER! SHE'S GREASED LIGHTNING!
I'M GITTIN' OUTTA HYAR! I AIN'T HANKERIN' TO TANGLE WITH HER NOWAY NOHOW!
KID CUNT'S IN TOWN! RUN! PANIC! HIDE!

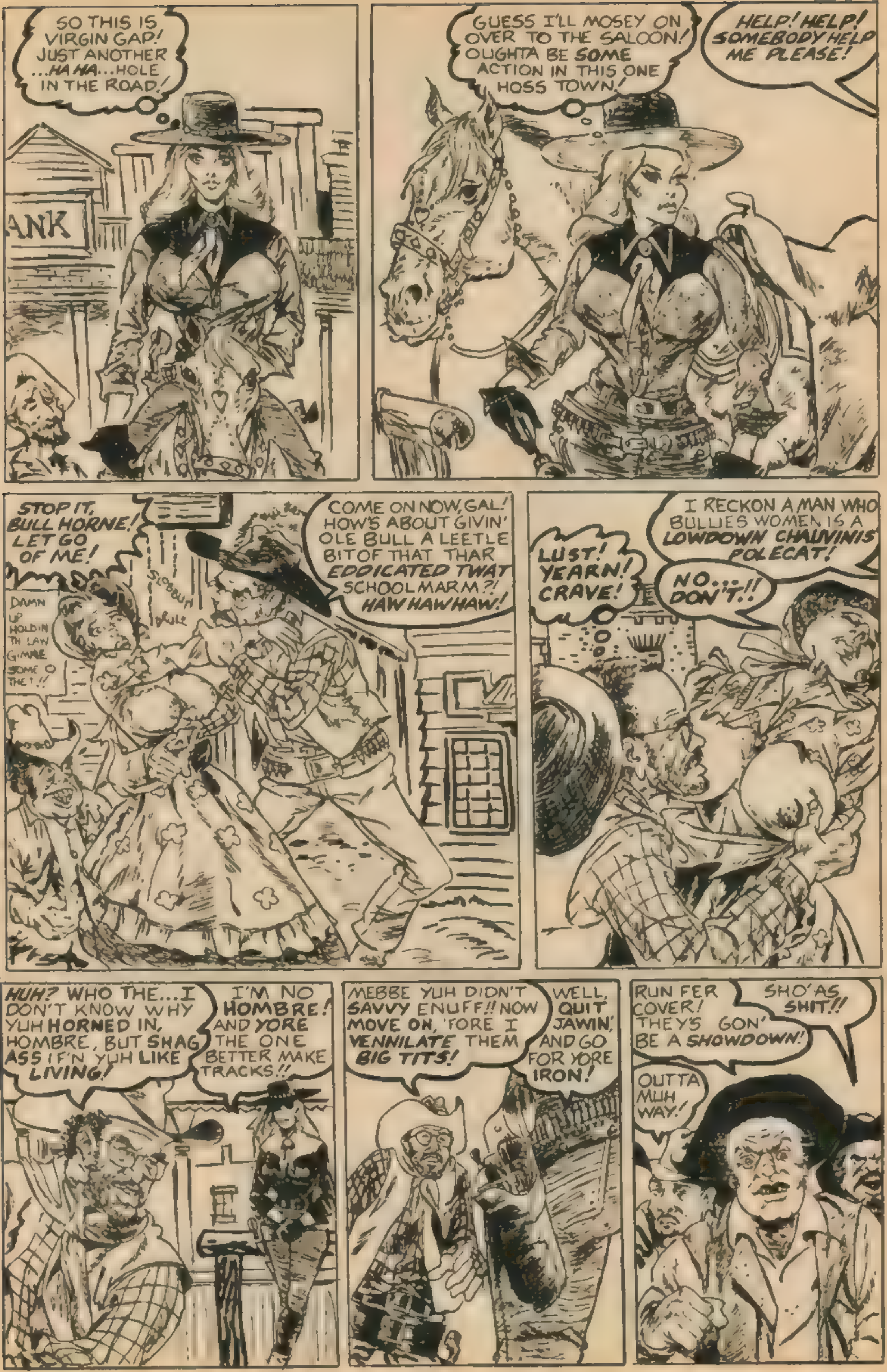
SO THIS IS VIRGIN GAP! JUST ANOTHER ...HA HA...HOLE IN THE ROAD!
ANK
GUESS I'LL MOSEY ON OVER TO THE SALOON! OUGHTA BE SOME ACTION IN THIS ONE HOSS TOWN!
HELP! HELP! SOMEBODY HELP ME PLEASE!
STOP IT, BULL HORNE! LET GO OF ME!
COME ON NOW, GAL! HOW'S ABOUT GIVIN' OLE BULL A LEETLE BIT OF THAT THAR EDDICATED TWAT SCHOOLMARM?! HAW HAW HAW!
SLOBBUR
DRULE
DAMN UP HOLDIN TH LAW GIMME SOME O THE ?!!
LUST! YEARN! CRAVE!
I RECKON A MAN WHO BULLIES WOMEN IS A LOWDOWN CHAUVINIST POLECAT!
NO... DON'T!!
HUH? WHO THE...I DON'T KNOW WHY YUH HORNED IN, HOMBRE, BUT SHAG ASS IF'N YUH LIKE LIVING!
I'M NO HOMBRE! AND YORE THE ONE BETTER MAKE TRACKS!!
MEBBE YUH DIDN'T SAVVY ENUFF!! NOW MOVE ON, 'FORE I VENNILATE THEM BIG TITS!
WELL, QUIT JAWIN', AND GO FOR YORE IRON!
RUN FER COVER! THEY'S GON' BE A SHOWDOWN!
SHO' AS SHIT!!
OUTTA MUH WAY!

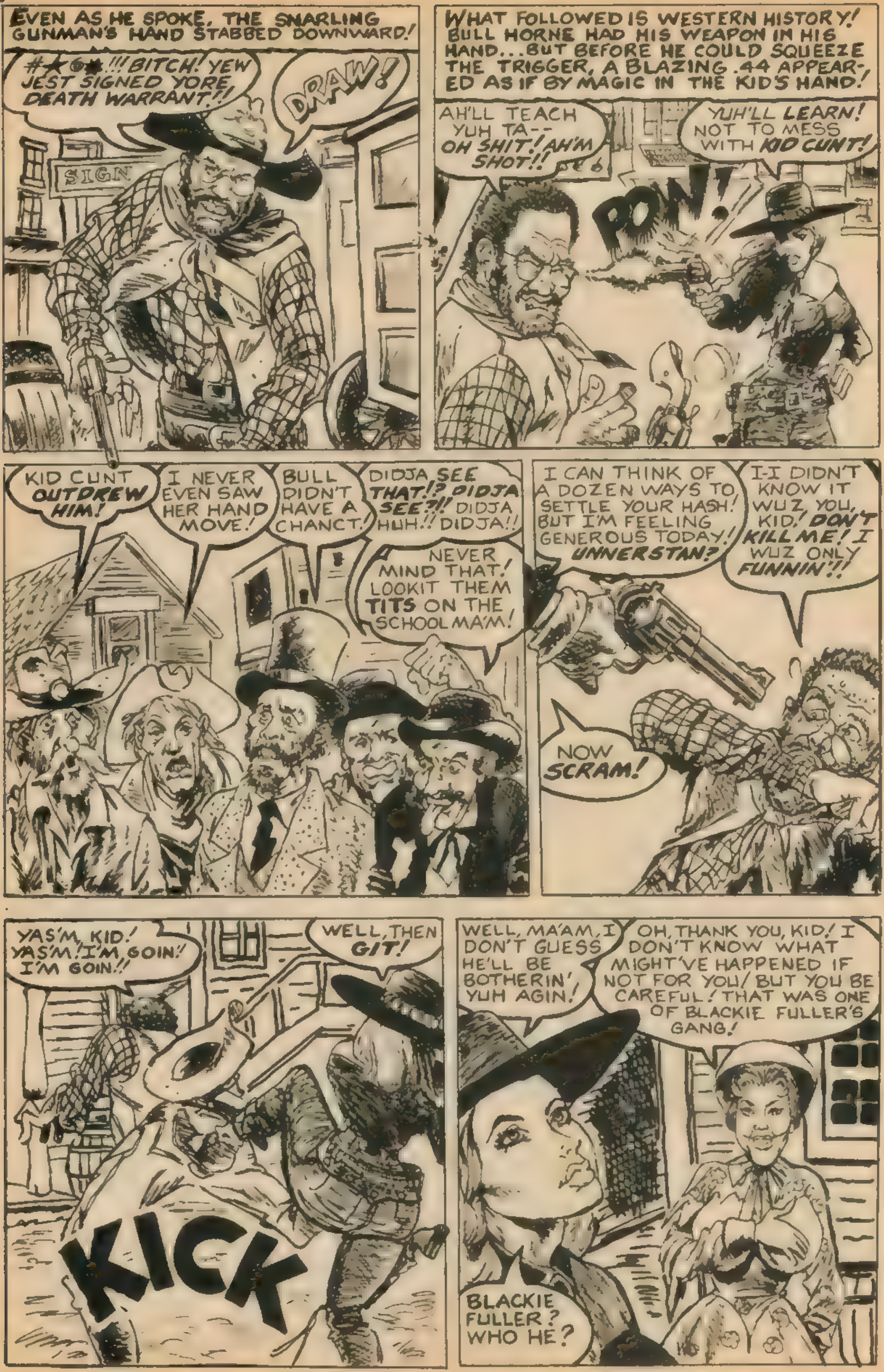
EVEN AS HE SPOKE, THE SNARLING GUNMAN'S HAND STABBED DOWNWARD!
#★@★!!! BITCH! YEW JEST SIGNED YORE DEATH WARRANT!!
DRAW!
SIGN
WHAT FOLLOWED IS WESTERN HISTORY! BULL HORNE HAD HIS WEAPON IN HIS HAND...BUT BEFORE HE COULD SQUEEZE THE TRIGGER, A BLAZING .44 APPEARED AS IF BY MAGIC IN THE KID'S HAND!
AH'LL TEACH YUH TA-- OH SHIT! AH'M SHOT!!
YUH'LL LEARN! NOT TO MESS WITH KID CUNT!
POW!
KID CUNT OUTDREW HIM!
I NEVER EVEN SAW HER HAND MOVE!
BULL DIDN'T HAVE A CHANCT!
DIDJA SEE THAT!? DIDJA SEE?!! DIDJA HUH!! DIDJA!!
NEVER MIND THAT! LOOKIT THEM TITS ON THE SCHOOL MA'M!
I CAN THINK OF A DOZEN WAYS TO SETTLE YOUR HASH! BUT I'M FEELING GENEROUS TODAY! UNNERSTAN?
I-I DIDN'T KNOW IT WUZ YOU, KID! DON'T KILL ME! I WUZ ONLY FUNNIN'!!
NOW SCRAM!
YAS'M, KID! YAS'M! I'M GOIN'! I'M GOIN'!!
WELL, THEN GIT!
KICK
WELL, MA'AM, I DON'T GUESS HE'LL BE BOTHERIN' YUH AGIN!
OH, THANK YOU, KID! I DON'T KNOW WHAT MIGHT'VE HAPPENED IF NOT FOR YOU! BUT YOU BE CAREFUL! THAT WAS ONE OF BLACKIE FULLER'S GANG!
BLACKIE FULLER? WHO HE?

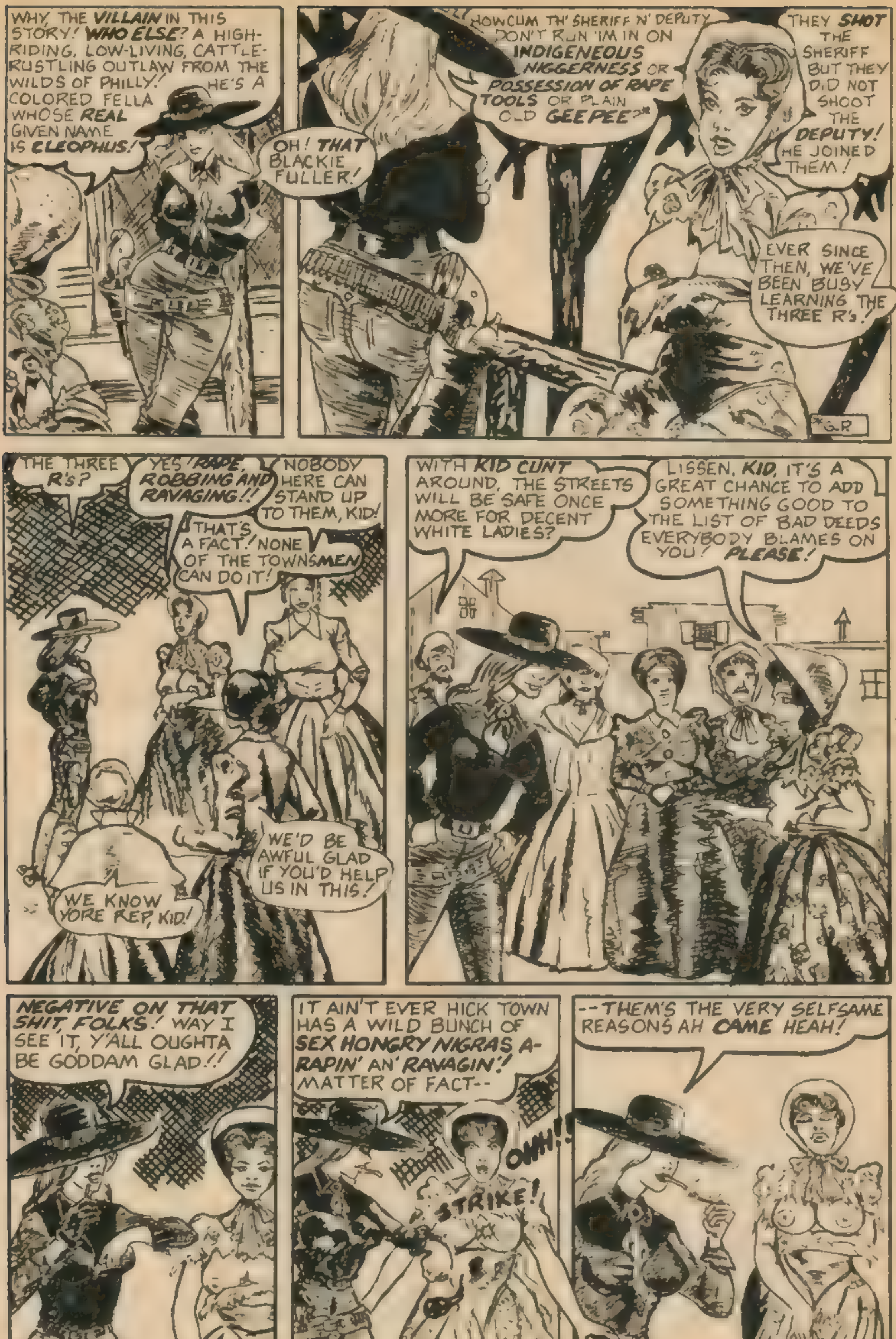
WHY, THE VILLAIN IN THIS STORY! WHO ELSE? A HIGH-RIDING, LOW-LIVING, CATTLE-RUSTLING OUTLAW FROM THE WILDS OF PHILLY! HE'S A COLORED FELLA WHOSE REAL GIVEN NAME IS CLEOPHUS!
OH! THAT BLACKIE FULLER!
HOWCUM TH' SHERIFF 'N' DEPUTY DON'T RUN 'IM IN ON INDIGENEOUS NIGGERNESS OR POSSESSION OF RAPE TOOLS OR PLAIN OLD GEEPEE?*
THEY SHOT THE SHERIFF BUT THEY DID NOT SHOOT THE DEPUTY! HE JOINED THEM!
EVER SINCE THEN, WE'VE BEEN BUSY LEARNING THE THREE R's!
*G.P.
THE THREE R's?
YES! RAPE, ROBBING AND RAVAGING!!
NOBODY HERE CAN STAND UP TO THEM, KID!
THAT'S A FACT! NONE OF THE TOWNSMEN CAN DO IT!
WE'D BE AWFUL GLAD IF YOU'D HELP US IN THIS!
WE KNOW YORE REP, KID!
WITH KID CUNT AROUND, THE STREETS WILL BE SAFE ONCE MORE FOR DECENT WHITE LADIES?
LISSEN, KID, IT'S A GREAT CHANCE TO ADD SOMETHING GOOD TO THE LIST OF BAD DEEDS EVERYBODY BLAMES ON YOU! PLEASE!
NEGATIVE ON THAT SHIT, FOLKS! WAY I SEE IT, Y'ALL OUGHTA BE GODDAM GLAD!!
IT AIN'T EVER HICK TOWN HAS A WILD BUNCH OF SEX HONGRY NIGRAS A-RAPIN' AN' RAVAGIN'! MATTER OF FACT--
OHH!!
STRIKE!
--THEM'S THE VERY SELFSAME REASONS AH CAME HEAH!

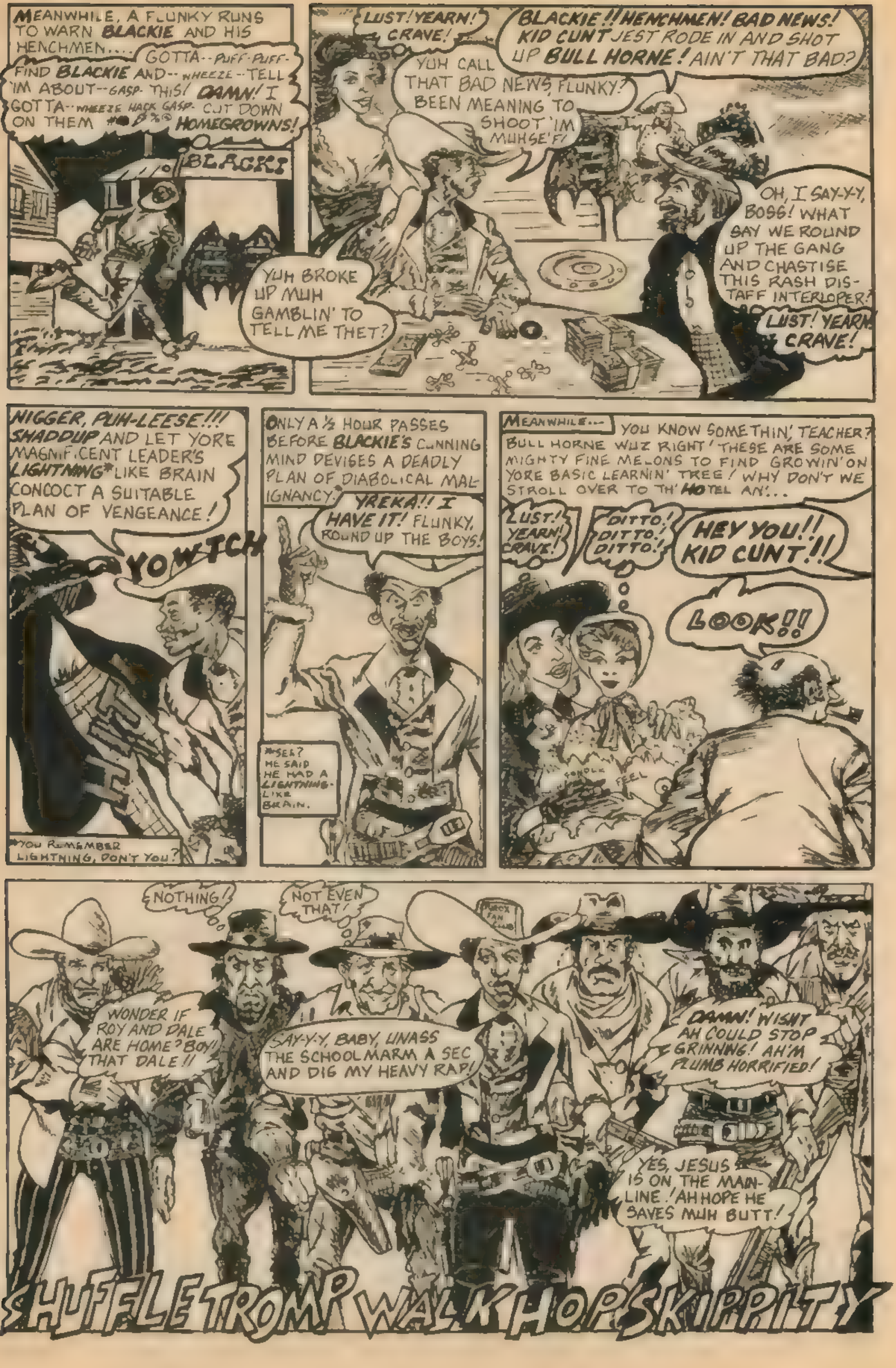
MEANWHILE, A FLUNKY RUNS TO WARN BLACKIE AND HIS HENCHMEN....
GOTTA--PUFF-PUFF-FIND BLACKIE AND--WHEEZE--TELL 'IM ABOUT--GASP-THIS! DAMN! I GOTTA--WHEEZE HACK GASP-CUT DOWN ON THEM #@&% HOMEGROWNS!
BLACKI
LUST! YEARN! CRAVE!
BLACKIE!! HENCHMEN! BAD NEWS! KID CUNT JEST RODE IN AND SHOT UP BULL HORNE! AIN'T THAT BAD?
YUH CALL THAT BAD NEWS, FLUNKY? BEEN MEANING TO SHOOT 'IM MUHSE'F!
OH, I SAY-Y-Y, BOSS! WHAT SAY WE ROUND UP THE GANG AND CHASTISE THIS RASH DISTAFF INTERLOPER?
YUH BROKE UP MUH GAMBLIN' TO TELL ME THET?
LUST! YEARN! CRAVE!
NIGGER, PUH-LEESE!!! SHADDUP AND LET YORE MAGNIFICENT LEADER'S LIGHTNING* LIKE BRAIN CONCOCT A SUITABLE PLAN OF VENGEANCE!
YOWTCH
*YOU REMEMBER LIGHTNING, DON'T YOU?
ONLY A ½ HOUR PASSES BEFORE BLACKIE'S CUNNING MIND DEVISES A DEADLY PLAN OF DIABOLICAL MALIGNANCY.
YREKA!! I HAVE IT! FLUNKY, ROUND UP THE BOYS!
*SEE? HE SAID HE HAD A LIGHTNING-LIKE BRAIN.
MEANWHILE...
YOU KNOW SOMETHIN', TEACHER? BULL HORNE WUZ RIGHT! THESE ARE SOME MIGHTY FINE MELONS TO FIND GROWIN' ON YORE BASIC LEARNIN' TREE! WHY DON'T WE STROLL OVER TO TH' HOTEL AN'...
LUST! YEARN! CRAVE!
DITTO! DITTO! DITTO!
HEY YOU!! KID CUNT!!
LOOK!!
FONDLE
FEEL
NOTHING!
NOT EVEN THAT!
WONDER IF ROY AND DALE ARE HOME? BOY! THAT DALE!!
SAY-Y-Y, BABY, UNASS THE SCHOOLMARM A SEC AND DIG MY HEAVY RAP!
DAMN! WISHT AH COULD STOP GRINNING! AH'M PLUMB HORRIFIED!
YES, JESUS IS ON THE MAINLINE! AH HOPE HE SAVES MUH BUTT!
SHUFFLE TROMP WALK HOP SKIPPITY

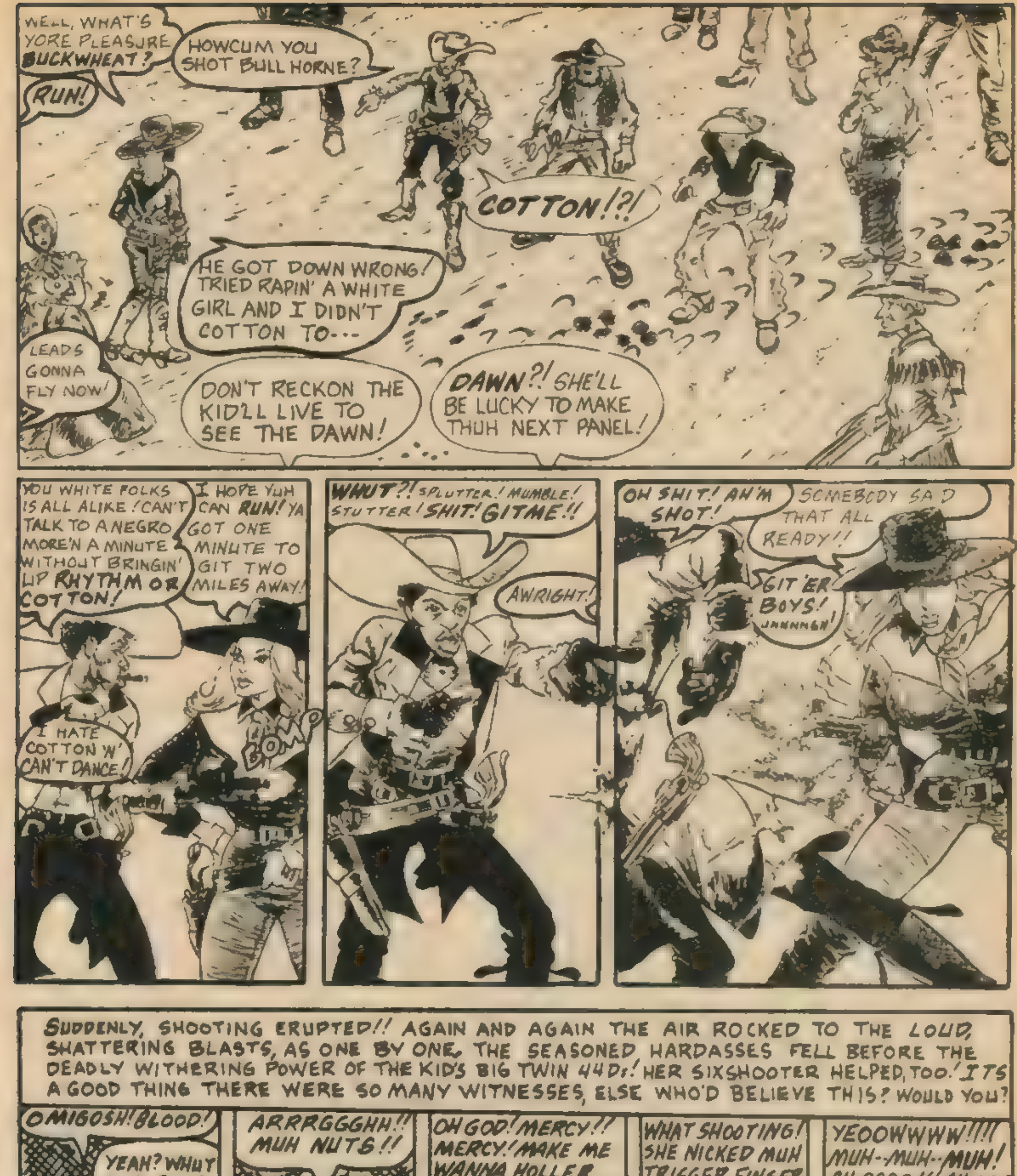
WELL, WHAT'S YORE PLEASURE BUCKWHEAT?
HOWCUM YOU SHOT BULL HORNE?
RUN!
COTTON!?!
HE GOT DOWN WRONG! TRIED RAPIN' A WHITE GIRL AND I DIDN'T COTTON TO---
LEADS GONNA FLY NOW!
DON'T RECKON THE KID'LL LIVE TO SEE THE DAWN!
DAWN?! SHE'LL BE LUCKY TO MAKE THUH NEXT PANEL!
YOU WHITE FOLKS IS ALL ALIKE! CAN'T TALK TO A NEGRO MORE'N A MINUTE WITHOUT BRINGIN' UP RHYTHM OR COTTON!
I HOPE YUH CAN RUN! YA GOT ONE MINUTE TO GIT TWO MILES AWAY!
I HATE COTTON 'N' CAN'T DANCE!
BOMP
WHUT?! SPLUTTER! MUMBLE! STUTTER! SHIT! GITME!!
AWRIGHT!
OH SHIT! AH'M SHOT!
SOMEBODY SAID THAT ALL READY!!
GIT 'ER BOYS! JNNNNGH!
SUDDENLY, SHOOTING ERUPTED!! AGAIN AND AGAIN THE AIR ROCKED TO THE LOUD, SHATTERING BLASTS, AS ONE BY ONE, THE SEASONED HARDASSES FELL BEFORE THE DEADLY WITHERING POWER OF THE KID'S BIG TWIN 44Ds! HER SIXSHOOTER HELPED, TOO! IT'S A GOOD THING THERE WERE SO MANY WITNESSES, ELSE WHO'D BELIEVE THIS? WOULD YOU?
OMIGOSH! BLOOD!
YEAH? WHUT IT IS, BRO?
ARRRGGGHH!! MUH NUTS!!
OH GOD! MERCY!! MERCY! MAKE ME WANNA HOLLER, THROW UP BOTH MUH-- SHIT!!!
WHAT SHOOTING! SHE NICKED MUH TRIGGER FINGER JUST ENUFF TO MAKE ME BLOW OFF MUH-OWW!!
YEOOWWWW!!!! MUH--MUH--MUH! AH-OOOO!!! AH-OOOOO!!! AR-RUNGA!
BLAM
BAM
POW
POW
FUCK
POW

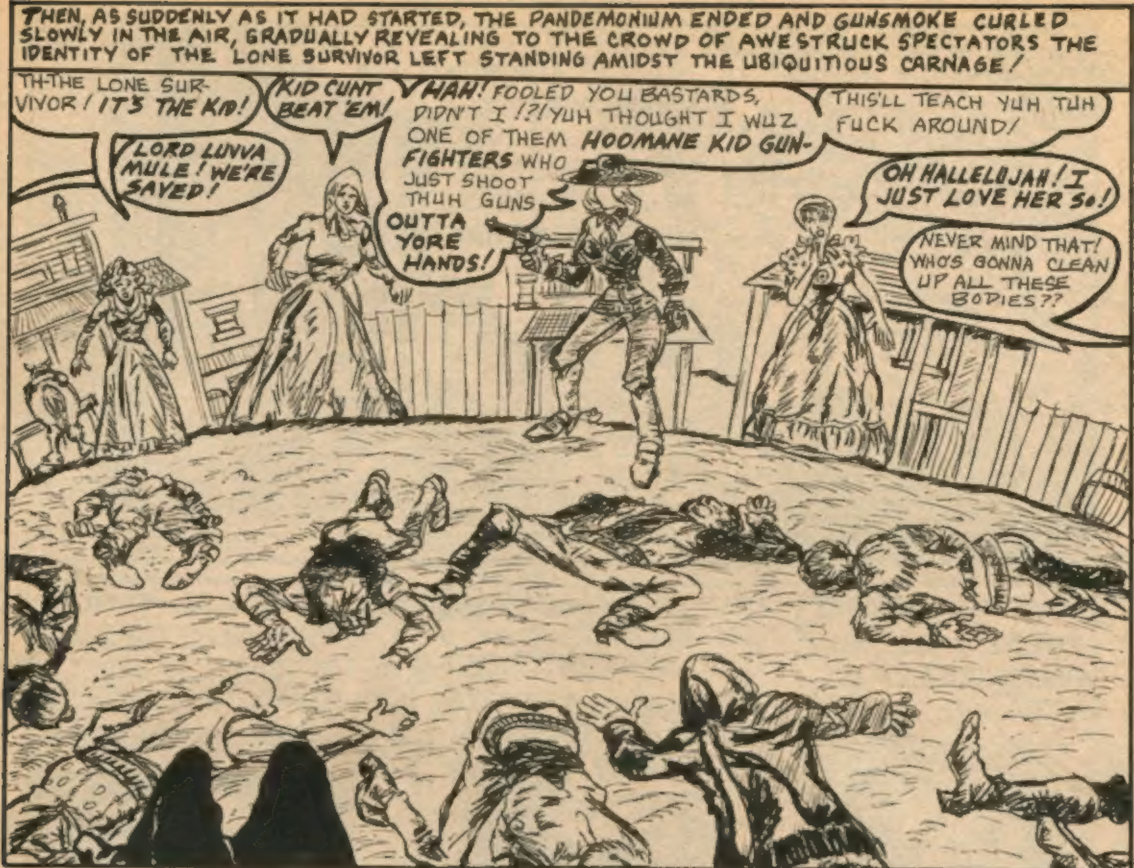
THEN, AS SUDDENLY AS IT HAD STARTED, THE PANDEMONIUM ENDED AND GUNSMOKE CURLED SLOWLY IN THE AIR, GRADUALLY REVEALING TO THE CROWD OF AWESTRUCK SPECTATORS THE IDENTITY OF THE LONE SURVIVOR LEFT STANDING AMIDST THE UBIQUITIOUS CARNAGE!
TH-THE LONE SURVIVOR! IT'S THE KID!
KID CUNT BEAT 'EM!
LORD LUVVA MULE! WE'RE SAVED!
HAH! FOOLED YOU BASTARDS, DIDN'T I!?! YUH THOUGHT I WUZ ONE OF THEM HOOMANE KID GUNFIGHTERS WHO JUST SHOOT THUH GUNS OUTTA YORE HANDS!
THIS'LL TEACH YUH TUH FUCK AROUND!
OH HALLELUJAH! I JUST LOVE HER SO!
NEVER MIND THAT! WHO'S GONNA CLEAN UP ALL THESE BODIES??

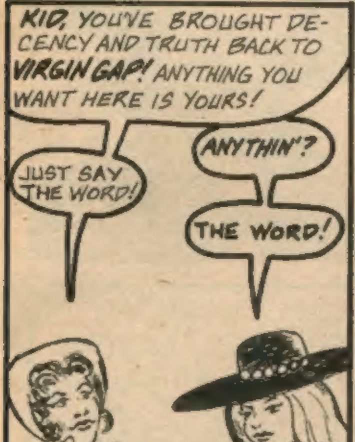
KID, YOU'VE BROUGHT DECENCY AND TRUTH BACK TO VIRGIN GAP! ANYTHING YOU WANT HERE IS YOURS!
ANYTHIN'?
JUST SAY THE WORD!
THE WORD!

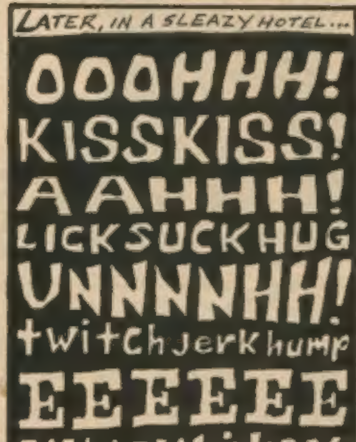
LATER, IN A SLEAZY HOTEL...
OOOHHH!
KISSKISS!
AAHHH!
LICKSUCKHUG
UNNNNHH!
twitchjerkhump
EEEEEE
HUNCHbitey-bitey.sighh!
quiver!!
RapeSPASM
LOVEGROAN
ORGASM
OOOHHH, KID! THAT WAS GOOD!
HUSH NOW, TEACH! I'M PLUMB TUCKERED!

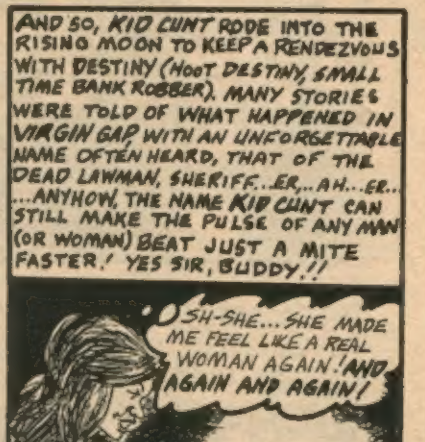
AND SO, KID CUNT RODE INTO THE RISING MOON TO KEEP A RENDEZVOUS WITH DESTINY (HOOT DESTINY, SMALL TIME BANK ROBBER). MANY STORIES WERE TOLD OF WHAT HAPPENED IN VIRGIN GAP, WITH AN UNFORGETTABLE NAME OFTEN HEARD, THAT OF THE DEAD LAWMAN, SHERIFF...ER,..AH...ER... ...ANYHOW, THE NAME KID CUNT CAN STILL MAKE THE PULSE OF ANY MAN (OR WOMAN) BEAT JUST A MITE FASTER! YES SIR, BUDDY!!
SH-SHE... SHE MADE ME FEEL LIKE A REAL WOMAN AGAIN! AND AGAIN AND AGAIN!
KID CUNT!! HOOO WHEEE! TWO-FISTED, BIG-TITTIED 'N' FAST ON THE DRAW!

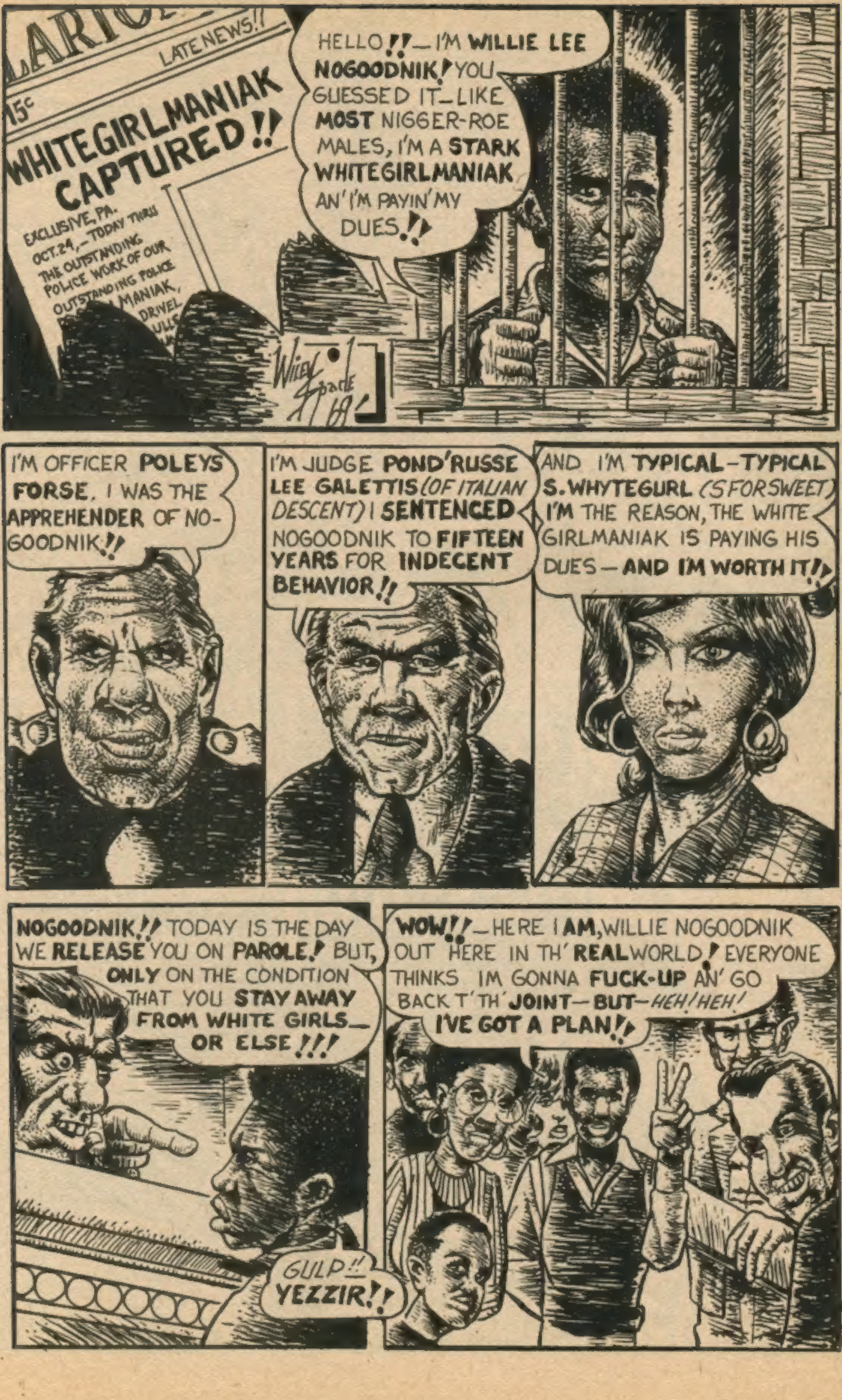
LARIO
LATE NEWS!!
15¢
WHITEGIRLMANIAK CAPTURED!!
EXCLUSIVE, PA. OCT.24,—TODAY THRU THE OUTSTANDING POLICE WORK OF OUR OUTSTANDING POLICE MANIAK, DRIVEL
HELLO!!—I'M WILLIE LEE NOGOODNIK! YOU GUESSED IT—LIKE MOST NIGGER-ROE MALES, I'M A STARK WHITEGIRLMANIAK AN' I'M PAYIN' MY DUES!!
Wiley Spade
I'M OFFICER POLEYS FORSE. I WAS THE APPREHENDER OF NOGOODNIK!!
I'M JUDGE POND'RUSSE LEE GALETTIS (OF ITALIAN DESCENT) I SENTENCED NOGOODNIK TO FIFTEEN YEARS FOR INDECENT BEHAVIOR!!
AND I'M TYPICAL—TYPICAL S. WHYTEGURL (S FOR SWEET) I'M THE REASON, THE WHITE GIRLMANIAK IS PAYING HIS DUES—AND I'M WORTH IT!!
NOGOODNIK!! TODAY IS THE DAY WE RELEASE YOU ON PAROLE! BUT, ONLY ON THE CONDITION THAT YOU STAY AWAY FROM WHITE GIRLS—OR ELSE!!!
GULP!! YEZZIR!!
WOW!!—HERE I AM, WILLIE NOGOODNIK OUT HERE IN TH' REAL WORLD! EVERYONE THINKS IM GONNA FUCK-UP AN' GO BACK T' TH' JOINT—BUT—HEH! HEH! I'VE GOT A PLAN!!

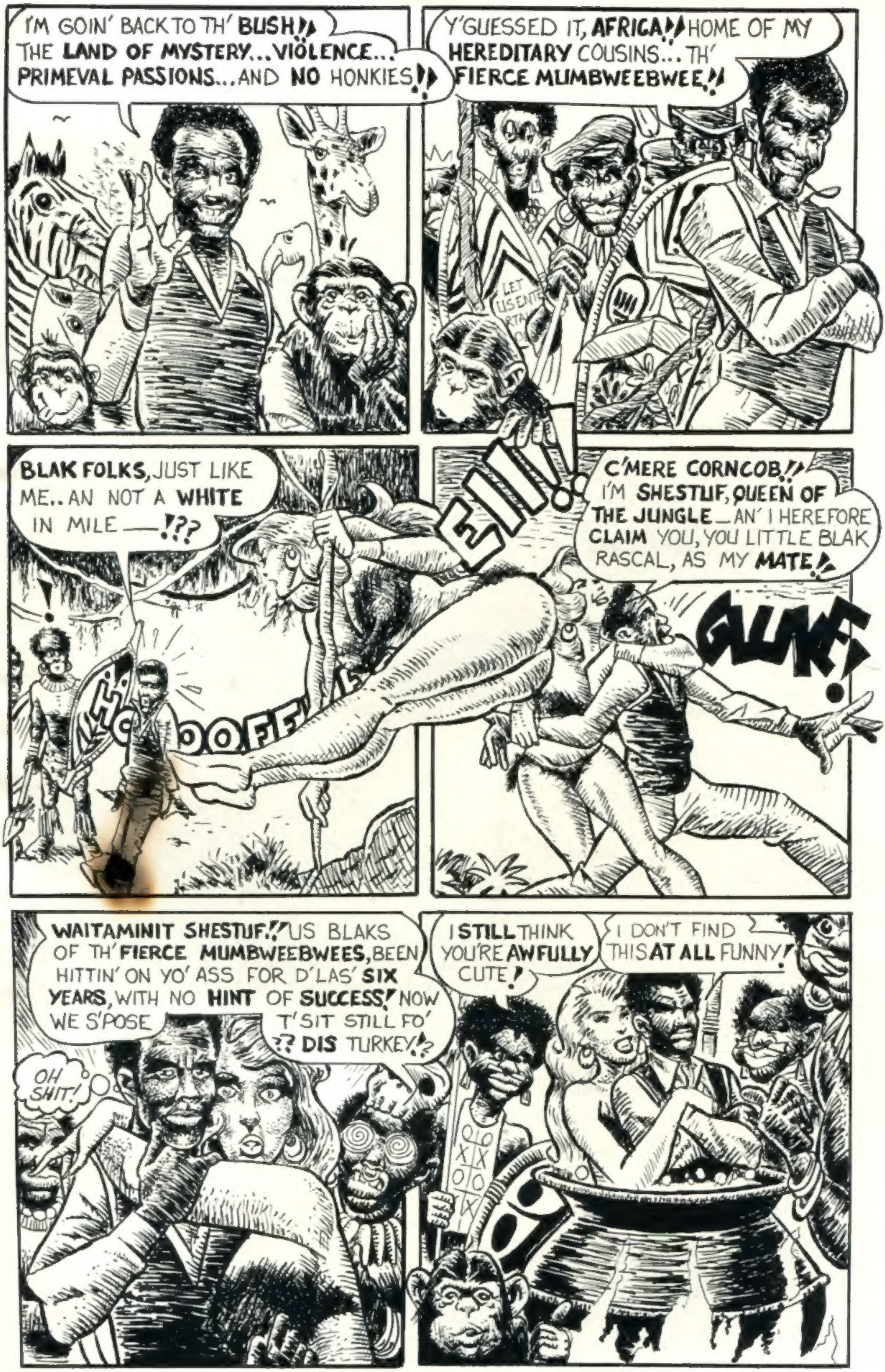
I'M GOIN' BACK TO TH' **BUSH!!** THE **LAND OF MYSTERY...VIOLENCE... PRIMEVAL PASSIONS...AND NO** HONKIES!!
Y'GUESSED IT, **AFRICA!!** HOME OF MY **HEREDITARY** COUSINS... TH' **FIERCE MUMBWEEBWEE!!**
LET US ENTE RTAI
BLAK FOLKS, JUST LIKE ME.. AN NOT A **WHITE** IN MILE —!??
EIII!!
HOOOFFF
C'MERE **CORNCOB!!** I'M **SHESTUF, QUEEN OF THE JUNGLE** _ AN' I HEREFORE **CLAIM** YOU, YOU LITTLE BLAK RASCAL, AS MY **MATE!!**
GLUNF!
WAITAMINIT SHESTUF!! US BLAKS OF TH' **FIERCE MUMBWEEBWEES,** BEEN HITTIN' ON YO' ASS FOR D'LAS' **SIX YEARS,** WITH NO **HINT** OF **SUCCESS!** NOW WE S'POSE T'SIT STILL FO' **DIS** TURKEY!?
OH SHIT!
I **STILL** THINK YOU'RE **AWFULLY** CUTE!
I DON'T FIND THIS **AT ALL** FUNNY!

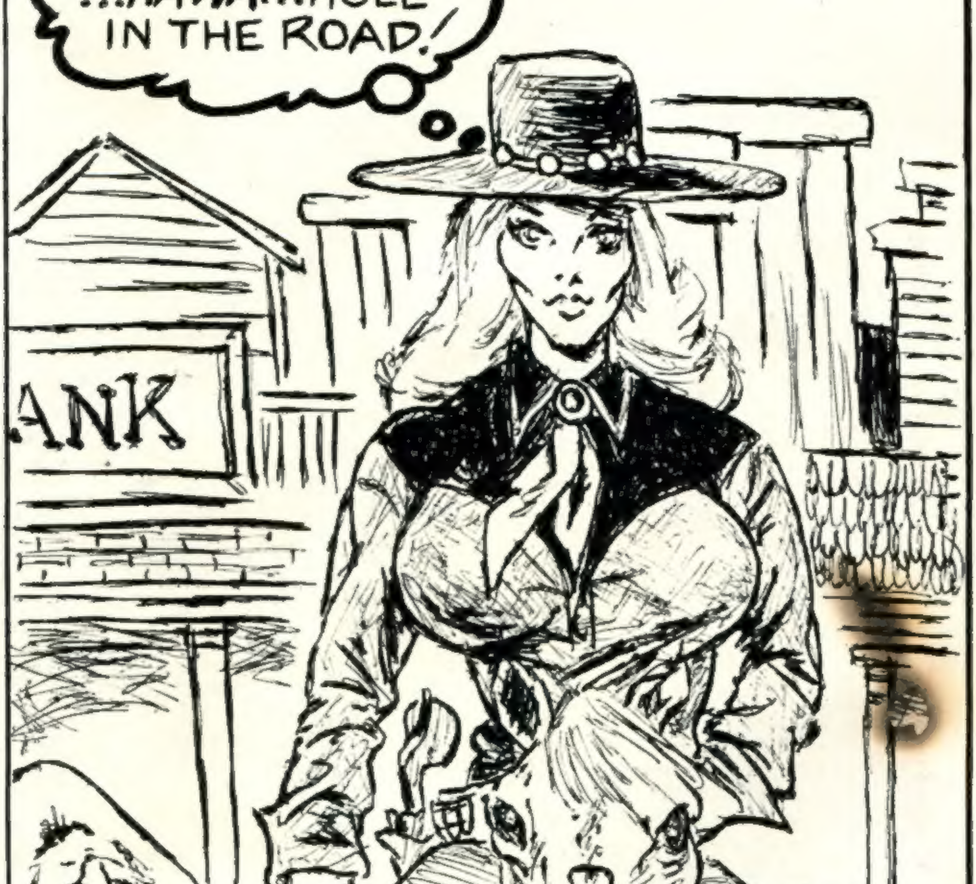
SO THIS IS VIRGIN GAP! JUST ANOTHER ...HA HA...HOLE IN THE ROAD!
ANK